WESTSHORE

FREE

TV FACTS

TV, ENTERTAINMENT & SHOPPING GUIDE

LISTINGS:

WEEK OF SEPT. 13, 1981

877-3360

SMILE!

DRS. R. FEINGOLD, DDS, FAGD AND G. RAPPAPORT, DMD

ANNOUNCE EXPANDED EVENING & SATURDAY HOURS FOR YOUR CONVENIENCE (ORANGE ONLY)

COMMUNITY DENTAL & VISION CARE

Call 795-3400

Orange Medical Center, 380 Boston Post Road, Orange

TENT SALE!

SEPT. 11th-12th-13th

SOFA BEDS $189. & up

RECLINERS $89. & up

DRY SINKS $89. & up

-NO REASONABLE OFFER REFUSED-

ORANGE FURNITURE WAREHOUSE

"The Best Little Warehouse in Conn."

SEE AD on BACK COVER

The Nimbus

GOOD MORNING AMERICA SALE

Mirrored Bookcase Waterbed

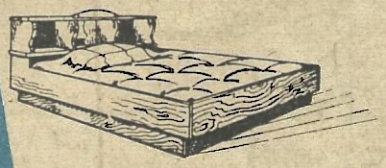

We've put two of our most popular waterbeds on sale for only $399. At Nimbus we believe a night's sleep should leave you feeling refreshed, not feeling for the snooze button.

Your choice

$399.

Complete with mattress, liner, heater and pedestal.

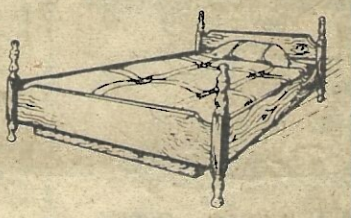

Colonial 4-poster Waterbed

FREE! FILL & DRAIN KIT w/purchase of Bed

bedrooms nimbus

The New Nimbus Store:

Boston Post Road, Milford, 877-7425

¼ mile east of the Connecticut Post Shopping Center, Exit 39B off the Connecticut Turnpike

SUMMER & WINTER COMFORT SYSTEMS

CENTRAL HEATING & AIR CONDITIONING INC.

RESIDENTIAL • COMMERCIAL • INDUSTRIAL

785 Union Av., Bridgeport

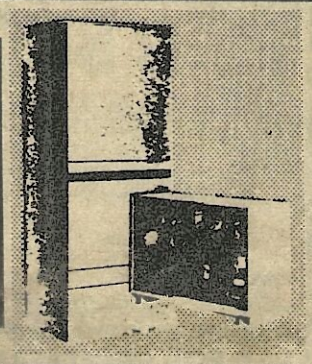

A compact and efficient Heating/Cooling System that saves energy.

frigiking TAPPAN AIR CONDITIONING

SUNDAY 13

6:30 am **THE PRIZE FIGHTER** (PG)
8:30 **CAT FROM OUTER SPACE** (G)
10:30 **FISTFUL OF DYNAMITE** (PG)
1:00 pm **THE PRIZE FIGHTER** (PG)
3:00 **KRISTOFFERSON & MURRAY**
4:00 **HONEYSUCKLE ROSE** (PG)
6:00 **CAT FROM OUTER SPACE** (G)
8:00 **SEEMS LIKE OLD TIMES** (PG)
10:00 **HONEYSUCKLE ROSE** (PG)
12:00 am **BE A STAR?**
1:00 **BATTLE BEYOND THE STARS** (PG)

MONDAY 14

5:30 pm **THE PEE-WEE HERMAN SHOW**
6:30 **CHARLIE, THE COUGAR**
Part 1. Nature drama (:46)
7:30 **DOUGLAS MACARTHUR: THE DEFIANT GENERAL**
8:00 **AVALANCHE EXPRESS**
Railway thriller (PG-1:28)
9:30 **AIRPLANE!**
Comedy aloft (PG-1:28)
11:00 **BLAZING SADDLES**
Mel Brooks (R-1:33)
12:35 am **JULIA** (PG-1:37)

TUESDAY 15

5:30 pm **CHARLIE, THE COUGAR**
Part 2. Orphan kitten (:46)
6:30 **REMEMBER WHEN: PAGE ONE**
7:30 **PENNANT RACE**
8:00 **IT'S MY TURN**
Whirlwind weekend (R-1:31)
9:30 **COUNTDOWN SHOWDOWN**
10:00 **COAST TO COAST**
Chase comedy (PG-1:34)
11:35 **PENNANT RACE**
12:05 am **CADDYSHACK**
Raucous fun (R-1:38)
1:45 **REMEMBER WHEN: PAGE ONE**

WEDNESDAY 16

6:00 pm **WHITE-WATER SAM**
Family adventure (G-1:27)
7:30 **CONSUMER REPORTS PRESENTS: THE SHOP-AROUND SHOW**
8:00 **THERE GOES THE BRIDE** (PG-1:27)
9:30 **RACE FOR THE PENNANT**
10:00 **PATTON**
Eight Oscars (2:56)
1:00 am **WHERE THE BUFFALO ROAM**
Nuts newsman (R-1:36)

THURSDAY 17

5:30 pm **THE CAT FROM OUTER SPACE**
Cosmic cat (G-1:58)
7:30 **INSIDE THE NFL**
Pro football highlights.
8:30 **THE PEE-WEE HERMAN SHOW**
Kiddie show (for adults)
9:30 **SEEMS LIKE OLD TIMES**
Breezy comedy (PG-1:42)
11:30 **INSIDE THE NFL**
See earlier listing.
12:30 am **HONEYSUCKLE ROSE**
Willie Nelson in tuneful country western drama (PG-2:00)

FRIDAY 18

5:30 pm ON VACATION WITH MICKEY MOUSE AND FRIENDS (:46)
6:30 DOUGLAS MACARTHUR: THE DEFIANT GENERAL
7:00 INSIDE THE NFL
8:00 FROM HELL TO VICTORY (PG)
10:00 REMEMBER WHEN: PAGE ONE
11:00 COAST TO COAST (PG)
12:35 am AIRPLANE! (PG)
2:05 GLORIA (PG)
4:15 FROM HELL TO VICTORY (PG)

SATURDAY 19

6:00 am CONSUMER
6:30 HONEYSUCKLE ROSE (PG)
8:30 SO YOU WANNA BE A STAR?
9:30 BATTLE (PG)
11:30 FISTFUL (PG)
2:00 pm CONSUMER
2:30 HONEYSUCKLE ROSE (PG)
4:30 BE A STAR?
5:30 THE PRIZE FIGHTER (PG)
7:30 CONSUMER
8:00 ORIENT EXPRESS (PG)
10:15 CADDYSHACK (R)
12:00 am IT'S MY TURN (R)
2:00 TOM HORN (R)
4:00 FISTFUL (PG)

HBO
Home Box Office®

DAYTIME

MON THRU FRI MORNING

5:50
(4) SERMONETTE
5:54
(30) (59) MORNING PRAYER
5:55
(4) VARIOUS PROGRAMMING
(30) (59) TODAY'S WOMAN
6:00
(3) (8) VARIOUS PROGRAMMING
(5) NEW ZOO REVUE
(7) NEWS
(9) JOE FRANKLIN SHOW
(11) CARRASCOLENDAS (MON.)
I Dream Of Jeannie (TUE., THUR.), Aprenda Ingles (WED.), Gigglesnort Hotel (FRI.)
(13) IT'S EVERYBODY'S BUSINESS (TUE., WED.)
(30) (59) HEALTH FIELD
(41) PECADO CAPITAL (EXC. MON.)
6:02
(2) GIVE US THIS DAY
6:08
(2) NEWS
6:25
(4) HEALTH FIELD
(7) LISTEN AND LEARN
6:28
(2) SUMMER SEMESTER
6:30
(3) DAYBREAK
(5) BATTLE OF THE PLANETS
(8) GOOD MORNING CONNECTICUT
(11) COURAGEOUS CAT
(13) ABC CAPTIONED NEWS (EXC. MON.)
Inside Albany (MON.)
(20) NEW ZOO REVUE
(30) (59) VARIOUS PROGRAMMING
(38) ROMPER ROOM
(56) HOT FUDGE
6:55
(2) WCBS EDITORIAL
(4) (7) NEWS
7:00
(2) (3) MORNING
(4) (20) (30) (59) TODAY
(5) POPEYE AND PORKY
(7) (8) GOOD MORNING AMERICA
(9) JIMMY SWAGGART
(11) (56) POPEYE
(13) NEW JERSEY NIGHTLY NEWS
(38) BATMAN
(41) EMILIA (EXC. MON.)
7:30
(5) GREAT SPACE COASTER
(9) JIM BAKKER
(11) TOM AND JERRY
(13) OVER EASY (CLOSED-CAPTIONED)
(38) SCOOBY DOO
(56) FLINTSTONES
8:00
(2) (3) CAPTAIN KANGAROO
(5) WOODY WOODPECKER
(11) CARTOONS
(13) MACNEIL-LEHRER REPORT
(38) PORKY PIG-BUGS BUNNY
(41) AGENCIA S.O.S.S.A.
(56) GILLIGAN'S ISLAND
8:30
(5) BUGS BUNNY
(9) VARIOUS PROGRAMMING
(11) HECTOR HEATHCOTE AND FRIENDS
(13) DICK CAVETT SHOW
(38) CARTOON FESTIVAL
(41) EL CHAPULIN COLORADO
(56) WOODY WOODPECKER
9:00
(2) LIVES WE LIVE
(3) (7) (38) RICHARD SIMMONS SHOW
(4) (8) PHIL DONAHUE SHOW
(5) BRADY BUNCH
(9) ROMPER ROOM
(11) MUNSTERS (EXC. FRI.)
Insight (FRI.)
(13) (24) (65) SESAME STREET
(20) CELEBRATION OF THE EUCHARIST
(30) (59) I LOVE LUCY
(41) EL CHAVO
(56) GREAT SPACE COASTER
9:30
(2) (3) LEAVE IT TO THE WOMEN
(5) MY THREE SONS
(7) GOOD MORNING NEW YORK
(11) MIKE DOUGLAS
(20) THAT GIRL
(30) (59) I DREAM OF JEANNIE
(38) OUR MISS BROOKS
(41) VARIOS PROGRAMAS
(56) BANANA SPLITS
10:00
(2) (3) JEFFERSONS
(4) (20) (30) (59) LAS VEGAS GAMBIT
(5) WALTONS
(8) PEOPLE'S COURT
(9) STRAIGHT TALK
(13) (24) (65) IN-SCHOOL PROGRAMMING
(38) TOM LARSON SHOW
(41) MUCHACHA ITALIANA VIENE A CASARSE
(56) VARIOUS PROGRAMMING
10:30
(2) (3) ALICE
(4) (20) (30) (59) BLOCKBUSTERS
(7) PEOPLE'S COURT
(8) LOVE BOAT (EXC. MON.)
(11) FOCUS: NEW JERSEY (MON.)
Urban Journal (TUE.), New York, New York (WED.), Black Conversations (THUR.), Open Mind (FRI.)
(56) NEW ENGLAND TODAY!
10:50
(38) NEWS
11:00
(2) PRICE IS RIGHT
(3) ONE DAY AT A TIME (EXC. MON.)
Sanford and Son (MON.)
(4) (20) (30) (59) WHEEL OF FORTUNE
(5) HOUR MAGAZINE
(7) (56) LOVE BOAT
(9) JOHN DAVIDSON SHOW
(11) NEW JERSEY: HISPANIC PERSPECTIVE (MON.)
Contemporary Catholic (TUE.), Jewish Dimension (WED.), Suburban Closeup (THUR.), Pulpit And People (FRI.)

MAIN MODES LEATHER FACTORY OUTLET
GENUINE
LEATHER & SUEDE
COATS, JACKETS, BOMBER & MOTORCYCLE JACKETS, FRINGED COATS, VESTS & SHEARLINGS
OPEN: SUNDAY thru FRIDAY 10 a.m.-3 p.m.
FREE PARKING
FREE ALTERATIONS
Main Modes Inc.
1225 Connecticut Av., Bridgeport • 366-3565
Conn. Tpke. Exit 31. Follow sign to US 1. Turn left on Stratford Av. Pass 2 traffic lights. Opposite City Trust Bank.
VISA or LAYAWAY
master charge or LAYAWAY

(38) MARCUS WELBY, M.D.
11:30
(3) SANFORD AND SON
(4) (20) (30) (59) PASSWORD PLUS
(8) FAMILY FEUD
(11) ODD COUPLE
(41) HOY MISMO
11:57
(2) (3) NEWSBREAK
11:58
(7) FYI

AFTERNOON

12:00
(2) WORLD OF PEOPLE
(3) (8) (9) NEWS
(4) (20) (30) (59) CARD SHARKS
(5) MIDDAY
(7) FAMILY FEUD
(11) PLEASE DON'T EAT THE DAISIES
(13) IN-SCHOOL PROGRAMMING
(18) LIVING FAITH
(24) (65) VARIOUS PROGRAMMING
(38) MOVIE
'Track Of the Cat' (MON.), 'Young Man with a Horn' (TUE.), 'Between Heaven and Hell' (WED.), 'Bigger Than Life' (THUR.), 'China Girl' (FRI.)
(56) THAT GIRL
12:30
(2) (3) YOUNG AND THE RESTLESS
(4) (20) (30) (59) DOCTORS
(7) (8) RYAN'S HOPE
(11) ANOTHER LIFE
(56) PARTRIDGE FAMILY
12:58
(7) (8) FYI
1:00
(4) (20) (30) (59) DAYS OF OUR LIVES
(7) (8) ALL MY CHILDREN
(9) LET'S MAKE A DEAL
(11) NEWS
(41) MUNDO LATINO
(56) NEW ZOO REVUE
1:18
(5) NEWS
1:30
(2) (3) AS THE WORLD TURNS
(5) BEWITCHED
(9) PITFALL
(11) 700 CLUB
(18) JAKE HESS GOSPEL TIME
(56) BOZO
2:00
(4) (20) (30) (59) ANOTHER WORLD
(5) GET SMART
(7) (8) ONE LIFE TO LIVE
(9) TIC TAC DOUGH
(13) IN-SCHOOL PROGRAMMING
(18) ACCENT ON LIVING (MON.)
(24) (65) VARIOUS PROGRAMMING
(38) HOLLYWOOD SQUARES
(41) NUEVA YORK AHORA
(56) YOGI BEAR
2:30
(2) (3) SEARCH FOR TOMORROW
(5) ADDAMS FAMILY
(9) BULLSEYE
(11) HECKLE AND JECKLE
(18) DOMATA
(38) F TROOP
(41) ESPEJISMO
(56) CASPER
2:58
(7) (8) FYI
3:00
(2) (3) GUIDING LIGHT
(4) (20) (30) (59) TEXAS
(5) WOODY AND BUGS HOUR
(7) (8) GENERAL HOSPITAL
(9) BONANZA
(11) MAGILLA GORILLA
(18) VARIOUS PROGRAMMING
(38) MORECAMBE AND WISE
(41) PECADO CAPITAL
(56) MIGHTY MOUSE
3:30
(11) KROFFT SUPERSTARS
(13) STUDIO SEE
(38) NANNY AND THE PROFESSOR
(56) WOODY WOODPECKER
3:57
(2) (3) NEWSBREAK
3:58
(7) (8) FYI
4:00
(2) ONE DAY AT A TIME
(3) LAVERNE AND SHIRLEY AND COMPANY
(4) HERE'S LUCY
(5) FLINTSTONES
(7) EDGE OF NIGHT
(8) MERV GRIFFIN
(9) MOVIE
'The Mad Bomber' (MON.), 'Kiss Of Death' (TUE.), 'Three The Hard Way' (WED.), 'Battle Beneath The Earth' (THUR.), 'In Old Chicago' (FRI.)
(11) (56) TOM AND JERRY
(13) (24) (65) SESAME STREET
(18) DOMATA
(20) JIM BAKKER
(30) (59) MOVIE
'Five Million Years To Earth' (MON.), 'Li'l Abner' (TUE.), 'Man's Favorite Sport' (WED.), 'The Vampires' (THUR.), 'One Million Years B.C.' (FRI.)
(38) BEWITCHED
(41) EMILIA
4:30
(2) JOKER'S WILD
(3) ALL IN THE FAMILY
(4) MARY TYLER MOORE SHOW
(5) LITTLE RASCALS
(7) MOVIE
'The Great Ice Rip-Off' (MON.), 'The Thief Who Came To Dinner' (TUE.), 'The Anderson Tapes' (WED.), 'They Came To Rob Las Vegas' Part I. (THUR.), 'They Came To Rob Las Vegas' Part II. (FRI.)
(11) SCOOBY DOO
(18) CHRIST THE LIVING WORD
(38) ONE DAY AT A TIME
(56) FLINTSTONES
5:00
(2) BARNABY JONES
(3) BARNEY MILLER
(4) LIVE AT FIVE
(5) GILLIGAN'S ISLAND
(8) HAPPY DAYS AGAIN
(11) GOOD TIMES
(13) (24) (65) MISTER ROGERS
(18) DAVEY AND GOLIATH
(20) PEOPLE ARE TALKING
(38) EMERGENCY ONE
(41) VARIOS PROGRAMAS
(56) BRADY BUNCH
5:15
(18) HERMANO PABLO
5:30
(3) NEWS
(5) WHAT'S HAPPENING
(8) M.A.S.H.
(11) ODD COUPLE (EXC. FRI.)
Happy Days Again (FRI.)
(13) (24) (65) ELECTRIC COMPANY
(18) DR. SCOTT ON HEBREWS
(30) (59) LOTTERY SHOW (THUR.)
(41) QUIEREME SIEMPRE
5:35
(30) (59) MOVIE CONTINUES (THUR.)
5:55
(9) KEAN FOR GOVERNOR (TUE.)

SUNDAY

SEPT. 13, 1981

MORNING

5:30
(41) NOCHE A NOCHE
5:53
(4) SERMONETTE
6:00
(3) AGRONSKY AND COMPANY
(4) PRIVATE COLLEGES AND ENDANGERED SPECIES
(9) STRAIGHT TALK
(11) I DREAM OF JEANNIE
6:20
(5) NEWS
6:29
(30) (59) MORNING PRAYER
6:30
(3) UP FRONT
(4) SCHOOL ALIVE AND WELL

Now you can own a fully furnished Mobile Home and the lot it's on in Florida for only $37,990

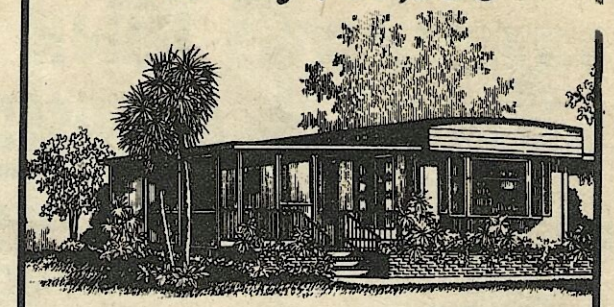

If you thought high construction costs have killed your chance to own a really comfortable Florida home at an affordable price, think again.

General Development offers you a wide choice of spacious, fully furnished models in two great Florida communities where you can enjoy a complete range of recreational and social activities.

And because you own the lot your home is on, you'll never have to worry about lot rental increases. It's the way to go! Other models available up to **$55,990.**

Send for our complimentary color folder without delay!

Mail coupon today or call: **203-878-6341**

General Development
232 Boston Post Rd.
Milford, Ct. 06460
Please RUSH us your color folder. We understand there's no cost or obligation.

Name
Address
City/State/Zip
Telephone Number
WS OAD-79

***SUNDAY BRUNCH-SEPT. 13-11 A.M.**
RED COACH GRILL-WEST HAVEN
WED. SEPT. 16-HOLIDAY INN, WTBY 7 P.M.
***SUNDAY BRUNCH-SEPT. 20-11 A.M.**
YALE INN, MERIDEN

TO ADVERTISE IN TV FACTS CALL 877-3360

Sunday, Continued

(5) TIME FOR TIMOTHY
(7) NEWS
(11) CHRISTOPHER CLOSEUP
(30) (59) RING AROUND THE WORLD

6:45

(11) DAVEY AND GOLIATH

6:54

(2) GIVE US THIS DAY

7:00

(2) MIGHTY MOUSE-HECKLE AND JECKLE SHOW
(3) CHRISTOPHER CLOSEUP
(4) SUCCESSFUL AGING
(5) KENNETH COPELAND
(7) FAITH FOR TODAY
(8) THIS IS THE LIFE
(9) NEWS
(11) ROBERT SCHULLER (CAPTIONED)
(13) SESAME STREET
(18) WORLD OPPORTUNITIES
(30) (38) (59) JONNY QUEST

7:26

(2) IN THE NEWS

7:30

(2) THREE ROBONIC STOOGES
(3) WE BELIEVE
(7) THIS IS THE LIFE
(8) INSIGHT
(9) GROWING YEARS
(30) (59) REX HUMBARD
(38) PORKY PIG-BUGS BUNNY
(56) BIG BLUE MARBLE

8:00

(2) MARLO AND THE MAGIC MOVIE MACHINE
(3) TODAY'S BLACK WOMAN
(4) VILLA ALEGRE
(5) JIMMY SWAGGART
(7) CHRISTOPHER CLOSEUP
(8) CELEBRATION OF THE EUCHARIST
(9) PUBLIC AFFAIRS
(11) FREDERICK K. PRICE
(13) (24) (65) SESAME STREET
(18) DR. GENE SCOTT
(20) KENNETH COPELAND
(30) (59) ORAL ROBERTS
(38) POPEYE
(41) CLUB PTL
(56) TOM AND JERRY

8:30

(2) WAY TO GO
(3) BARRIO
(4) MARYKNOLL WORLD
(7) INSIGHT
(8) EIGHTH DAY
(9) DAY OF DISCOVERY
(30) (59) ROBERT SCHULLER (CAPTIONED)
(38) TOP CAT
(56) BUGS BUNNY

8:45

(4) YOUR SUNDAY BEST

9:00

(2) CBS SUNDAY MORNING
(4) TV SUNDAY SCHOOL
(5) WONDERAMA
(7) WILDLIFE ADVENTURE
(8) DAVEY AND GOLIATH
(9) ORAL ROBERTS
(11) OLD TIME GOSPEL HOUR
(13) (24) (65) MISTER ROGERS
(18) FAMILY FOCUS
(20) JIMMY SWAGGART
(38) JETSONS
(41) CARRASCOLENDAS
(56) DR. SNUGGLES

9:15

(4) JEWISH SCENE
(8) A NEW DAY

9:30

(3) COMMENT
(4) WATCH YOUR MOUTH
(7) PAGE SEVEN
(8) STAR TREK
(9) POINT OF VIEW
(13) SEARCH FOR SOLUTIONS
(24) (65) SESAME STREET
(30) (59) CELEBRATE
(38) THREE STOOGES
(41) ACTUALIDAD SEMANAL
(56) POPEYE

10:00

(3) CBS SUNDAY MORNING

STRATFORD'S NEWEST & BIGGEST JUNK YARD

A&J USED PARTS INC.

1455 Honeyspot Road Extension • Stratford, CT.

(203) 367-0233 367-7878

HIGHEST PRICES PAID FOR

Junk Cars & Trucks
We Want Your Junk Car!
Anywhere In Any Condition
"With or Without Wheels"

FREE PICK-UP SERVICE

BIGGEST SELECTION

OF Starters, Carburetors, Rotors, Calipers, Alternators, Brake Drums, Radiators and Used Tires.

"IF YOU CANNOT FIND IT ANYWHERE ELSE... COME AND SEE US!"

WE SELL RECONDITIONED BATTERIES (with 6 mo. guarantee) **$30.00 ea.**

WE SELL USED & REBUILT MOTORS...& INSTALL THEM TOO!

A BIG Selection of Foreign & Domestic Used Car & Truck Parts BOUGHT & SOLD

WE BUY

- USED BATTERIES
- LEAD
- COPPER
- BRASS

COMPRAMOS TODO CLASES DE JUNK CAR
VENDEMOS CARROS COMPLETOS O POR PARTES

HOURS:
MON-FRI 7 a.m.-6 p.m.
SAT 7 a.m.-5 p.m.
NOW OPEN SUNDAYS 9 a.m.-2 p.m.

(4) FIRST ESTATE: RELIGION IN REVIEW
(5) WOODY WOODPECKER AND FRIENDS
(7) CAMP WILDERNESS
(9) MASS FOR THE 24th SUNDAY OF THE YEAR
(11) DR. SNUGGLES
(18) LIFESTYLES
(20) SPIRITUAL CRUSADE
(30) (59) SACRIFICE OF THE MASS
(41) 300 MILLONES
(56) WOODY WOODPECKER

10:30

(2) FOR OUR TIMES
(4) VISIONES
(7) (8) KIDS ARE PEOPLE TOO
(9) LIFE OF RILEY
(11) TOM AND JERRY
(13) DATELINE NEW JERSEY
(20) WORLD TOMORROW
(24) (65) MISTER ROGERS
(38) MOVIE -(COMEDY) **
"Hit The Ice" 1943 Abbott and Costello, Ginny Simms.
(56) FLINTSTONES

10:45

(30) (59) JEWISH LIFE

11:00

(2) CHANNEL 2 THE PEOPLE
(4) TONY BROWN'S JOURNAL
(5) MOVIE -(ADVENTURE) **
"Tarzan and the Leopard Woman" 1946 Johnny Weissmuller, Brenda Joyce.
(9) DAVEY AND GOLIATH
(11) F TROOP
(13) WALL $TREET WEEK WITH LOUIS RUKEYSER
'Stalking the Wall Street Bargains'
(18) SUNDAY AT THE KING'S HOUSE
(20) OLD TIME GOSPEL HOUR
(24) (65) NOVA
'Linus Pauling: Crusading Scientist' profiles the only man ever to be awarded two Nobel Prizes; the first in 1954 for his research work in chemistry, and the 1963 Nobel Peace Prize for his campaign against the dangers of nuclear testing. (Closed-Captioned; U.S.A.) (60 mins.)
(30) (59) WHAT ABOUT WOMEN
(41) SIN MAGAZINE PARA GENTE GRANDE
(56) GILLIGAN'S ISLAND

11:25

(7) (8) DEAR ALEX AND ANNIE

11:30

(2) (3) FACE THE NATION
(4) NEWS FORUM
(7) (8) ANIMALS, ANIMALS, ANIMALS
(9) REX HUMBARD
(11) MOVIE -(COMEDY) *½
"Keep 'Em Flying" 1941 Abbott and Costello, Martha Raye.
(13) OPEN MIND
(56) BRADY BUNCH

AFTERNOON

12:00

(2) NEWSMAKERS
(3) UP FRONT
(4) (20) (30) (59) MEET THE PRESS
(7) (8) ISSUES AND ANSWERS
(9) ROBERT SCHULLER (CAPTIONED)
(13) MASTERPIECE THEATRE
'Duchess of Duke Street: A Test of Love' Charlie Haslemere decides to marry and settle down. Louisa approves of his choice, but an old flame of Charlie's feels she has a prior claim. (60 mins.)
(24) (65) SPORTS AMERICA
(38) MOVIE -(SUSPENSE-DRAMA) **½
"Shuttered Room" 1967 Gig Young, Carol Lynley. Young woman and her husband arrive on island to inhabit cursed millhouse she's inherited. (2 hrs.)
(41) HOY MISMO
(56) MOVIE -(DRAMA) **½
"Island Of The Blue Dolphins" 1964 Celia Kaye, Larry Domasin.

12:30

(2) (3) THE NFL TODAY

(4) MOVIE -(DOCUMENTARY) **

"Toklat" 1972 The story of an amazing relationship between an old sheepherder and an irresponsible bear cub. (2 hrs.)

(5) MOVIE -(WESTERN) ****

"The Searchers" 1956 John Wayne, Jeffrey Hunter.

(7) COLLEGE FOOTBALL '81

(8) DIALOGUE

(18) JAKE HESS GOSPEL TIME

(20) NFL '81

Host: Bryant Gumbel.

(30) (59) JAYNE KENNEDY NFL REPORT

1:00

(2) NATIONAL FOOTBALL LEAGUE GAME

Teams to be announced.

(3) NATIONAL FOOTBALL LEAGUE GAME

New York Giants at Washington Redskins

(7) DIRECTIONS

(8) MAKE IT REAL

(9) NEW YORK REPORT

(11) ODD COUPLE

(13) FIRING LINE

'A Strategy for Cuba' Guest: Antonio Navarro, author of the autobiographical work 'Tocayo: A Cuban Resistance Leader's True Story'. Host: William F. Buckley, Jr. (60 mins.)

(18) ACCENT ON LIVING

(20) (30) (59) NATIONAL FOOTBALL LEAGUE GAME

Houston Oilers at Cleveland Browns

(24) (65) ONCE UPON A CLASSIC

'Dominic: Lucy and Harriet' Beever prepares for an assault on Stainton's castle. (Closed-Captioned; U.S.A.)

1:30

(7) PROGRAM UNANNOUNCED

(8) CONNECTICUT: SEEN

(9) GREATEST SPORTS LEGENDS

Host Tom Seaver talks with Bob Hayes, the rare two-sport superstar of football and track.

(11) THIS WEEK IN BASEBALL

(18) ROPEFELLOWS CALL TO PRAYER

(24) (65) IN PERFORMANCE

1:45

(41) MUSICALES 41

2:00

(7) EDUCATION UPDATE

(8) ABC'S SUNDAY AFTERNOON BASEBALL

(The teams and starting time of the game were not announced at press time.)

(9) BASEBALL

New York Mets vs St. Louis Cardinals

(11) (38) BASEBALL

Boston Red Sox vs New York Yankees

(13) GREAT PERFORMANCES: LIVE FROM LINCOLN CENTER

'Tannhauser From Bayreuth' A repeat broadcast of the first complete opera ever telecast from the Festspielhaus in Bayreuth, West Germany. Wagner's masterpiece tells the story of the minstrel knight Tannhauser and the dramatic conflict between his love for the innocent Elisabeth and his passion for Venus, Goddess of Love. (3 hrs., 30 mins.)

(18) HARVEST TEMPLE

(24) (65) YESTERDAY'S WITNESS IN AMERICA

(41) CINE

'Me Importa Poco' Miguel Aceves Mejias, America Alonso. (2 hrs.)

(56) MOVIE -(COMEDY) ***

"This Happy Feeling" 1958 Debbie Reynolds, Curt Jurgens.

2:30

(4) THE BEST EVER

(7) WILDLIFE ADVENTURE

(18) PROMISES OF GOD

3:00

(5) MOVIE -(COMEDY) **½

"Fortune" 1975 Jack Nicholson, Warren Beatty.

(7) ABC'S SUNDAY AFTERNOON BASEBALL

(18) SUNDAY AT THE KING'S HOUSE

(24) (65) GREAT PERFORMANCES

3:30

(4) NFL '81

Host: Bryant Gumbel.

4:00

(2) (3) U.S. OPEN TENNIS

(4) (30) (59) NATIONAL FOOTBALL LEAGUE GAME

New England Patriots at Philadelphia Eagles

(20) NATIONAL FOOTBALL LEAGUE GAME

Cincinnati Bengals at New York Jets

(24) (65) NATIONAL GEOGRAPHIC

(41) ROUND CERO

(56) MOVIE -(MYSTERY) ***

"Carey Treatment" 1972 James Coburn, Jennifer O'Neill.

4:15

(41) HOY MISMO

4:30

(8) SPORTSBEAT

Howard Cosell is the host of this sports magazine series.

(9) MUSIC WORLD

(18) FESTIVAL OF FAITH

4:45

(38) MOVIE -(MUSICAL) ***

"Carousel" 1956 Gordon MacRae, Shirley Jones.

5:00

(5) BIONIC WOMAN

(8) STAR TREK

(9) BONANZA

(11) MOVIE -(WESTERN) **

"Gunfight At Comanche Creek" 1963 Audie Murphy, Colleen Miller.

(24) (65) HOSTAGE: A TOM COTTLE SPECIAL

(41) 300 MILLONES

5:30

(7) SPORTSBEAT

(13) SPOLETO '81

EVENING

6:00

(5) MOVIE -(MYSTERY) ****

"All In A Night's Work" 1961 Dean Martin, Shirley MacLaine.

(7) (8) NEWS

(9) BOXING'S GREATEST SHOWDOWN

(13) FORSYTE SAGA

(24) (65) VOYAGE OF CHARLES DARWIN

(41) EMBAJADORES DE LA MUSICA COLOMBIANA

(56) STAR TREK

6:15

(38) THREE STOOGES

6:30

(7) (8) ABC NEWS

(38) IT'S YOUR BUSINESS

(41) SIEMPRE EN DOMINGO

6:50

(13) EAT WELL, BE WELL

7:00

(2) (3) 60 MINUTES

(4) (20) (30) (59) DISNEY'S WONDERFUL WORLD

'The Barefoot Executive' A television network page's success as a predictor of hit programs is short-lived after the top executives discover that his pet chimp, Raffles, is the secret source of his uncannily accurate predictions. (Conclusion; 60 mins.) (Closed-Captioned; U.S.A.)

(7) (8) TRUE LIFE STORIES

An unconventional prospector makes then loses a fortune on the first major uranium strike in U.S. history; and a courageous recovered alcoholic is driven by the impossible dream of finding her natural mother, in this dramatization of two very

Maybe You Can't Eat 21 Shrimp

There's Still A Mr. Steak Restaurant Right On the Post Road In Orange!

At $4.99 It's Worth a Try

21 Shrimp $4.99 at Mr. Steak

Sure, this 21 shrimp dinner is a challenge, but at this price, you've got everything to gain. Even if you can't cross the finish line at the Clean Plate Club, you won't come away empty-handed. Ask for a People Bag.

Mr. Steak

VISA MASTERCHARGE DINER'S CLUB

COCKTAILS SERVED CHILDREN'S MENU

AMERICA'S STEAK EXPERT

199 BOSTON POST ROAD ORANGE

795-9646

½ Mile West of SEARS - Next to Loehman's Plaza

Nu-Slim Can Help You Lose Weight FAST.

Tablets and Nu-Slim diet plan help control appetite while furnishing needed vitamins. Contains P.P.A. (Phenylpropanolamine Hydrochloride), a proven appetite depressant. Tentative findings of an advisory panel for the Food and Drug Administration.

$ 5.99

COLONIAL PHARMACIES

CAPT. THOMAS BLVD. 934-2671 Open 8 AM - 10 PM Daily

17 WAGNER PL. 934-8354 Open 9 AM - 9 PM Daily

FREE DELIVERY IN WEST HAVEN AREA

ELECTROLUX OWNERS

Let us recondition your ELECTROLUX Machine Inc. Parts & Labor (ARMATURE not Included) ONLY **$19.95** SEPT. & OCT. extended by popular demand

FREE pkg. of Bags w/every Repair

HAMDEN SEW & VACUUM
120 Boston Post Road
(ELGID PLAZA), Milford
877-7754
Tues. Sat. 9-5 Closed Sun. & Mon.

FREE Pick up and Delivery

We Also Repair
HOOVER
KIRBY
EUREKA
& All Others

movies of the week

SUNDAY

(NBC) SUNDAY BIG EVENT: 9:00 PM E.D.T., P.D.T. - 8:00 PM C.D.T., M.D.T.

"High Ice" (1980) David Janssen, Tony Musante. World Premiere drama about the conflict that arises between the head of an Army rescue team and a forest ranger as they try to save two couples trapped precariously on an icy mountain ledge. (R) **(Closed-captioned)**

MONDAY

(NBC) MONDAY NIGHT AT THE MOVIES: 9:00 PM E.D.T., P.D.T. - 8:00 PM C.D.T., M.D.T.

"Family Plot" (1976) William Devane, Bruce Dern. A shady medium and her husband set out to get a large reward by locating a missing heir, but their quarry—who doesn't know about the fortune that awaits him—has a sideline to his prosperous jewelry store—kidnapping-for-ransom. (R) **(Closed-captioned)**

TUESDAY

(CBS) TUESDAY NIGHT MOVIES: 9:00 PM E.D.T., P.D.T. - 8:00 PM C.D.T., M.D.T.

"Portrait of a Stripper" (1979) Lesley Ann Warren, Edward Herrmann. The drama revolves around a young widow trying to maintain a decent life for herself and her pre-teen-age son while performing as a dancer in a nightclub. (R)

WEDNESDAY

(CBS) MOVIE SPECIAL: 8:00 PM E.D.T., P.D.T. - 7:00 PM C.D.T., M.D.T.

"All Quiet on the Western Front" (1980) Richard Thomas, Ernest Borgnine. Adaptation of Erich Maria Remarque's World War I novel. The classic anti-war story portrays the terrifying events of World War I as seen through the eyes of a young sensitive German soldier. (R)

THURSDAY

(NBC) THURSDAY NIGHT AT THE MOVIES: 9:00 PM E.D.T., P.D.T. - 8:00 PM C.D.T., M.D.T.

"Jennifer: A Woman's Story" (1979) Elizabeth Montgomery, Bradford Dillman. When her philandering husband dies suddenly, Jennifer Prince, the mother of two small children, decides to resume her business career by challenging several of her husband's associates for control of his thriving corporation. (R)

FRIDAY

(ABC) FRIDAY NIGHT MOVIE: 9:00 PM E.D.T., P.D.T. - 8:00 PM C.D.T., M.D.T.

"Fly Away Home" (1981) Bruce Boxleitner, Tiana Alexandra. The drama captures the humanity behind the turbulent era of the Vietnam War, focusing on the lives and relationships of a diverse group of characters caught in that cauldron of uncertainty and danger.

SATURDAY

(CBS) SATURDAY NIGHT MOVIES: 9:00 PM E.D.T., P.D.T. - 8:00 PM C.D.T., M.D.T.

"The Shootist" (1976) John Wayne, Lauren Bacall. A legendary gunfighter rides into Carson City, Nevada, to face not only unwelcome rivals eager for a shootout but also his toughest opponent yet, a fatal illness. (R)

DANCE UNLIMITED
ANNOUNCING REGISTRATION FOR OUR 5TH SEASON
The Most Professional School in Milford & Surrounding Area!
TAP • BALLET • N.Y. JAZZ • SLIMMING • WARM-UP
Newest Techniques and Styles
CHILDREN 3 Yrs. to ADULT LEVEL • PRIVATE & GROUP
PERFORMING CLASSES BY AUDITIONS
COME IN & MEET THE "CT. SUNSHINE WINNERS"
571 New Haven Ave., Milford **934-7265.**
JOIN OUR WINNING SCHOOL • ENROLL SEPT. 10th-19th

through channels

by Joey Sasso

CONFIDENTIAL REPORT: **Cathy Lee Crosby** is one of the luckiest girls in Hollywood! Not only is she hostess of ABC's popular TV series, "That's Incredible," but she's being courted by two of Hollywood's most eligible bachelors. When Cathy's not being wined and dined by wealthy businessman **Claude Ravier**, she can be seen on the arm of handsome soap opera heartthrob **David Hasselhof**. Could any girl ask for more? Cathy and Claude have been a twosome for almost two years—close friends even consider them altar-bound. But Hasselhof has been making inroads of his own with the lovely lady. "We've been seeing each other off and on for about a year," Hasselhof told me. "But we're both involved in so many things we don't have enough time for each other." Meanwhile, Hasselhof is hard at work taping sessions of "The Young and the Restless," playing the do-gooder Dr. Snapper Foster. But he and Cathy Lee recently managed to catch a weekend together in Denver, where they both raised money in the Cystic Fibrosis Celebrity Tennis Tournament. Her fling with Claude Ravier turned into something more serious last year when he helped her finance a theater production in Hollywood of "They Shoot Horses, Don't They?" Cathy Lee directed and starred in the play.

TV BACKSTAGE: **Madge Sinclair** found that when she took the role as the head nurse in CBS-TV's "Trapper John, M.D.," she couldn't play the character as a bossy mother hen. She plays Nurse Ernestine Shoop in the hit series, which stars **Pernell Roberts** and **Gregory Harrison**. She was summoned for the part in the past season after the death of actress **Mary McCarty**. "They wrote her as a little bossy, mother hen," said Sinclair, "but it's evolved into something else. When we ended the season she was a different person. I just didn't think being bossy quite works for me. I think what happened is they expected an older person because of all the roles in which I've played older women. So when I played it at my own age it was a little incongruous for me to be mothering Trapper. Pernell didn't care for that either. So we worked out an intimate friendship for two people who had been in the Korean War together."

TV CLOSEUP: **Mary Tyler Moore**'s plan to put 3,000 miles between her and former husband **Grant Tinker** have been thwarted by his appointment as NBC chief which means he'll be partly based in Manhattan where she now lives. And, to make matters worse, Tinker will be accompanied by his new love, **Melanie Burke**, who's young enough to be MTM's daughter. Melanie—at 22, she's seven years younger than Tinker's son **Mark**—has been his personal secretary for two years, according to reports, and the couple recently vacationed in Hawaii . . . "CHiPs" star **Randi Oakes** and **Gregory Harrison** are getting closer than ever to announcing a wedding date, and she was determined they wouldn't be separated on his birthday. He was in New York filming for his "For Ladies Only" tele-movie about male strippers, so Randi promptly jetted in from California with special presents over a candlelit dinner celebration at Marylou's restaurant in Greenwich Village.

TV COMPULOG SERVICES, INC.

Ladies, are you tired . . . .
of boring home demonstration parties? Want to really have some fun?
Then Ladies, call your girlfriends and have the most exciting home party around and a very Unique evening.
We are Exotic Lingerie plus ...??
and we are

Barbara's Boudoir
CALL 874-3978
P.S. We're Expanding - BE A SALES REP.

QUICK BEAUTY TIPS by Richard

Not all women have beautiful hair, but all should do the best they can with what they have. Healthy hair is beautiful so cut and condition often. When you go for a haircut every month or two, ask to have a professional conditioning treatment powered by heat.

RITZ COIFFURES
845 Jones Hill Rd. West Haven 934-5579

JSJ CARPET
THE COMPLETE FLOOR STORE
354 NEW HAVEN AVE. MILFORD
877-5350

Joseph Jasor, Proprietor

Sales
Service
HOURS
M-F 9-9
Sat. 10-5
VISA

Armstrong
Congoleum
Mannington
Callaway
Arco
Masland
Pepperill
Oriental Rugs
J.P. Stevens

INSTALLATION BY OWNER
VINYL TILES • CERAMIC TILES
REPAIRS • BINDING
SHAMPOOING
STEAM CLEANING
NOT affiliated with any other carpet store

Sunday, Continued

different American lives. (60 mins.)
(9) STATE FAIR U.S.A.
(11) SHOWDOWN AT THE PALACE
(13) FLAMBARDS
(24) (65) SPORTS AMERICA
Inter-Collegiate Indoor Polo
(38) LARSON SUNDAY NIGHT
(56) SPACE 1999

7:30

(18) LIVING FAITH
(38) ASK THE MANAGER

8:00

(3) THE 33rd ANNUAL EMMY AWARDS
Live from the Civic Auditorium in Pasadena, comes the 33rd Annual Emmy Awards Ceremonies, the Academy of Television Arts and Sciences tribute to outstanding television programs. Hosts for the evenings events are Ed Asner and Shirley McLaine. (2 hrs., 30 mins.)
(4) (20) (30) (59) CHIPs
While patroling his old neighborhood, Ponch meets a boyhood friend who is corrupting the local teenagers with a Fagin-like burglary operation. (Repeat; 60 mins.)
(5) BING CROSBY: HIS LIFE AND LEGEND
(7) SUNDAY NIGHT MOVIE
'Force 10 From Navarone' 1978 Stars: Robert Shaw, Barbara Bach. Five allied soldiers and a beautiful woman-torn between divided loyalties-deal with the entire 11th German Army Corps and an unknown traitor in their midst as they plot to blow up a dam and destroy an impregnable bridge. (Repeat; 2 hrs., 30 mins.)
(8) MOVIE -(DRAMA) ***
"They Shoot Horses Don't They?" 1969 Jane Fonda, Michael Sarrazin.
(9) BILLY GRAHAM CRUSADE
(11) LAWRENCE WELK SHOW
(13) (24) (65) EVENING AT POPS
(38) CANADA CUP HOCKEY
Final Round
(56) AGAINST THE WIND
Sweeping drama of three people who try to make a better life for themselves in the rugged, harsh land of Australia during its early colonial days.

8:30

(41) SIEMPRE EN DOMINGO (CONTINUES)

9:00

(4) (20) (30) (59) THE SUNDAY BIG EVENT
'High Ice' 1980 Stars: David Janssen, Tony Musante, Gretchen Corbett. The head of an Army rescue team has a conflict with a forest ranger as they both try to save two couples who are precariously trapped on an icy mountain ledge. (Repeat; 2 hrs.) (Closed-Captioned; U.S.A.)
(9) IT IS WRITTEN
(11) INDEPENDENT NEWS
(13) (24) (65) MASTERPIECE THEATRE
(18) JAKE HESS GOSPEL TIME

9:30

(9) WORLD TOMORROW
(11) URBAN JOURNAL
(18) OLD TIME GOSPEL HOUR

10:00

(5) NEWS
(9) JIMMY SWAGGART
(11) BLACK CONVERSATIONS
(13) MEETING OF MINDS
(24) (65) GREAT PERFORMANCES: TINKER, TAILOR, SOLDIER, SPY
(56) POINT OF VIEW

10:25

(8) FALL PREVIEW

10:30

(2) (3) ONE DAY AT A TIME
(5) SPORTS EXTRA
(7) (8) BARNEY MILLER
(11) FOCUS: NEW JERSEY
(18) SUNDAY AT THE KING'S HOUSE

1¢ SALE
BUY ONE AT THE REGULAR PRICE & GET IT'S MATE FOR ONLY A PENNY!
(on selected species)
Mon.-Sat. open at 10 a.m.
Sunday open at 11 a.m.
STATEWIDE TROPICAL FISH & PET SUPPLIES
390 BOSTON POST ROAD
ORANGE 795-9931
CONN.'S LEADING AQUARIUM

(41) SIEMPRE EN DOMINGO (CONTINUES)
(56) PEOPLE POWER

11:00

(2) CBS NEWS
(3) (4) (8) (30) (59) NEWS
(5) BAXTERS
(7) ABC NEWS
(9) MANNIX
(11) ODD COUPLE
(13) VIDIO-FILM REVIEW
(20) AMERICAN FORUM
(38) INDEPENDENT NEWS
(56) CAMBRIDGE...U.S.A.

11:15

(2) (7) NEWS

11:30

(3) CBS NEWS
(5) DAVID SUSSKIND
(11) ROOKIES
(13) HOSTAGE: A TOM COTTLE SPECIAL
Ex-Iranian hostage William Keough speaks freely about his fourteen month ordeal in Iran. (60 mins.)
(20) JIM BAKKER
(30) (59) DR. JACK VAN IMPE
(38) MASSACHUSETTS COUNCIL OF RABBIS
(56) DE TODO UN POCO

11:35

(8) THE TWEED-NEW HAVEN AIR SHOW

11:45

(2) SPORTS UPDATE
(3) MOVIE -(ADVENTURE) ***
"Naked Jungle" 1954 Charlton Heston, Eleanor Parker.
(4) NBC LATE NIGHT MOVIE
'24 Hours Of The Rebel' 1978 Stars: Richard Thomas, Dennis Christopher.

12:00

(2) BARNABY JONES
(7) MOVIE -(DRAMA) *
"Code Name: Minus One" 1976 Ben Murphy, Katherine Crawford.
(9) MOVIE -(ROMANCE) **½
"Adventure" 1946 Clark Gable, Greer Garson.
(30) (59) SOLID GOLD
(38) LISTEN-ATHLETES

12:05

(8) COLLEGE FOOTBALL '81

12:15

(41) ROUND CERO

12:30

(11) F.B.I.
(13) KUP'S SHOW
(38) FAITH FOR TODAY
(41) BOXEO

12:35

(8) ABC NEWS

1:00

(2) NEWS
(30) (59) RISK OF MARRIAGE

MONDAY

SEPT. 14, 1981
EVENING

6:00

(2) (4) (7) (8) (20) (30) (59) NEWS
(5) CHICO AND THE MAN
(9) TREASURE HUNT
(11) (56) HAPPY DAYS AGAIN
(13) HERE'S TO YOUR HEALTH
(18) DR. SCOTT ON HEBREWS (CONTINUES FROM DAYTIME)
(24) (65) TV COMMUNITY COLLEGE
(38) MAUDE
(41) REPORTER 41

6:30

(3) NEWS
(5) CAROL BURNETT AND FRIENDS
(9) MATCH GAME
(11) SANFORD AND SON
(13) NEW JERSEY NIGHTLY NEWS
(20) (30) (59) NBC NEWS
(24) (65) OVER EASY
'Friends at Any Age' Host: Hugh Downs. (Closed-Captioned; U.S.A.)
(38) BOB NEWHART SHOW
(41) S.I.N. NATIONAL NEWS
(56) LAVERNE AND SHIRLEY AND COMPANY

6:55

(2) EDITORIAL

7:00

(2) (3) CBS NEWS
(4) NBC NEWS
(5) ALL IN THE FAMILY
(7) (8) ABC NEWS
(9) YOU ASKED FOR IT
(11) BARNEY MILLER
(13) FRIENDS OF MAN
(18) FESTIVAL OF FAITH
(20) SUPER PLAY CARDS
(24) (65) NANCY SAVIN-THE ARTS
(30) (59) ENTERTAINMENT TONIGHT
(38) M.A.S.H.
(41) EL HOGAR QUE YO ROBE
(56) WELCOME BACK, KOTTER

7:29

(30) (59) DAILY NUMBERS

7:30

(2) MUPPET SHOW
(3) PM MAGAZINE
(4) (8) FAMILY FEUD
(7) DAY OF DISASTER
(9) ENTERTAINMENT TONIGHT
(11) NEWS
(13) (24) (65) MACNEIL-LEHRER REPORT
(20) SHA NA NA
(30) (59) BENNY HILL SHOW
(38) BASEBALL
Boston Red Sox vs Detroit Tigers
(41) ROSA DE LEJOS
(56) GOOD TIMES

8:00

(2) (3) WKRP IN CINCINNATI
Dr. Bob Halyers, a preacher who heads up a media task force called CURB, makes WKRP his first Cincinnati stop and receives a mixed welcome from the staff. (Repeat)
(4) (20) (30) (59) LITTLE HOUSE ON THE PRAIRIE
A blind artist's success leads her mother, who abandoned her as a child, to attempt a reconciliation, but the young painter angrily refuses. (Repeat; 60 mins.) (Closed-Captioned; U.S.A.)
(5) PM MAGAZINE
(7) (8) THAT'S INCREDIBLE
A karate expert attempts to break an arrow as is speeds by him at 130 miles per hour; a young man whose unborn twin brother was discovered lodged in his brain; a deep sea-diving lifesaving robot; people who died, but came back to reveal what happened to them; an invention that enables blind people to feel the letters on the page; people who surf on snow and a horse that wears contact lenses. (Repeat; 60 mins.)
(9) THE CHRISTIANS
'The Roots Of Disbelief' This episode deals with the Bible under attack, as science provided more and more shocks for the faithful, particularly the theory of evolution. Victorian England, moreover, would continue to be jarred out of its complacency by the sciences of geology and zoology.
(11) WOMEN OF RUSSIA
'Entertainment' Juliet Prowse hosts a behind-the-scenes look of Russian entertainment.
(13) (24) (65) SHAKESPEARE PLAYS
'Henry VIII' This play tells the story of the rise and fall of queens and Kings, dukes, cardinals and bishops, and their lives of power, envy and greed. John Stride acts the title role, Timothy West plays Cardinal Wolsey, and Katherine is portrayed by Claire Bloom. (3 hrs.)
(56) MOVIE -(DRAMA) ***
"Hitler's Children" 1943 Tim Holt, Bonita Granville. Young people encounter terror in Nazi Germany. (2 hrs., 30 mins.)

8:30

(2) THE TWO OF US
A British manservant named Brentwood is hired by a disorganized television personality to assist her in organizing her chaotic household. (Repeat)
(3) (11) BASEBALL
Milwaukee Brewers vs New York Yankees
(5) MERV GRIFFIN
(41) CHESPIRITO

9:00

(2) M.A.S.H.
Hawkeye bets B.J. he can go an entire day without telling a joke, and Charles gears up for a confrontation with the officer who 'exiled' him to Korea. (Repeat)
(4) (20) (30) (59) MONDAY NIGHT AT THE MOVIES
'Family Plot' 1976 Stars: Bruce Dern, Barbara Harris A shady medium and her husband set out to get a large reward by locating a missing heir, but they are unaware that their quarry has a prosperous sideline-kidnapping for ransom. (Repeat; 2 hrs.) (Closed-Captioned; U.S.A.)
(7) (8) MONDAY NIGHT FOOTBALL
Minnesota Vikings at Oakland Raiders
(9) MOVIE -(NO INFORMATION AVAILABLE) "Peeping Tom"
Moira Shearer, Anna Massey. (2 hrs.)

9:30

(2) HOUSE CALLS
When Charley breaks a date with Ann for a baseball game and then breaks another date to go to a poker party, Ann becomes interested in a handsome patient. (Repeat)
(41) EL IDOLO

10:00

(2) LOU GRANT
Rossi gets a real insider's report on an explosive labor dispute when he's asked to publicize the plight of striking farm workers and winds up behind bars himself. (Repeat; 60 mins.)
(5) NEWS
(41) NOCHE A NOCHE

10:15

(38) INDEPENDENT NEWS

ARNOLD PECK REALTORS

RESIDENTIAL RENTALS APPRAISALS COMMERCIAL

!!! SPECIAL FINANCING OFFERED ON ALL THESE PROPERTIES !!!

60RHT - Desireable North of Post Rd. Location, quiet cul-de-sac, Country Kitchen 3 Plus Bedrooms, 2 Car Garage, Private Yard and more - $89,900.

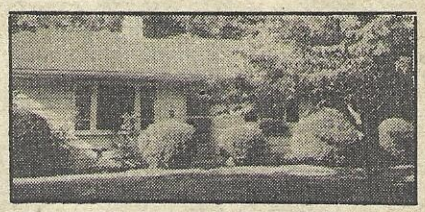

1314 NHA - New Listing - Adorable Ranch with beautifully treed yard, 3 Bedrooms - Convenient Location - ONLY $66,900!

HOUSE OF THE WEEK

25WS - Ideal Area - close to Ft. Trumbull Beach, Starter Col. with Enclosed Porches, 4 Bedrooms, LR, DR, Kitchen, Alum. Sided, Easy Maintenance & Energy Efficient! ONLY $59,900 - Make your Offers!!

CALL OUR NEAREST OFFICE

Milford
877-1221
Stratford
378-2673
Derby
735-1881
West Haven
932-5921

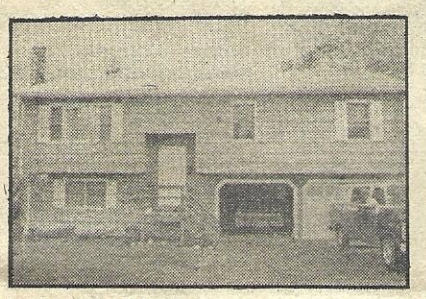

5WS - One Year Young Raised Ranch with Cathederal Ceilings, 2 Full Baths, Deck, Spacious 3 Bedrooms, FDR, Deck 2 Car Garage - Owner will assist in financing. REDUCED to $79,900.

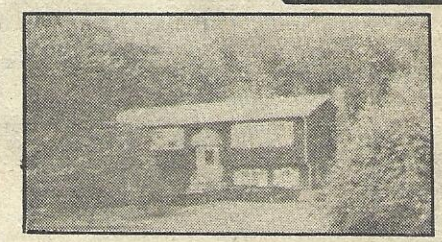

745WR - Magnificient Raised Ranch with acre Plus of Land, professionally shrubbed and landscaped. 3 Plus Bedrooms, 2 Family Rms., Wood Burning Stove, Kitchen with Stove & DW, Formal Living and Dining Rm. 2 car Attached Garage. Must be seen! $109,900.

ARNOLD PECK IS A "HOUSE-SOLD" WORD!!!

10:30

(41) **24 HORAS**
(56) **MARY TYLER MOORE SHOW**

10:45

(38) **THREE STOOGES**

11:00

(2) (3) (4) (30) (59) **NEWS**
(5) **M.A.S.H.**
(9) (58) **BENNY HILL SHOW**
(11) **INDEPENDENT NEWS**
(13) (24) (65) **DICK CAVETT SHOW**
Guest: Author, physician, director Jonathan Miller. Part I.
(20) **NOSTALGIA THEATER**
(39) **BARNEY MILLER**

11:15

(41) **REPORTER 41**

11:30

(2) **CBS LATE MOVIE**
'QUINCY, M.E.: The Hot Dog Murder' When a prisoner dies of asphyxiation caused by a frozen hot dog, Quincy sets out to prove that it was homicide. (Repeat) 'HARRY O: Confetti People' An ex-mental patient who fears he has killed his brother comes to Harry for help. (Repeat)

(4) (20) (30) (59) **THE TONIGHT SHOW**
'The Best Of Carson' Guests: Barry Manilow, Jean Marsh, Fernando Lamas, Ray Johnson. (Repeat; 60 mins.)
(5) **MISSION IMPOSSIBLE**
(9) **MAUDE**
(11) **NEWS**
(13) **MASTERPIECE THEATRE: DUCHESS OF DUKE STREET**
(24) (65) **CONNECTICUT SCREENING ROOM**
(38) **MOVIE -(DRAMA) **½**
"Girl On The Run" 1958 Efrem Zimbalist Jr., Edd Byrnes. A private detective tries to catch up with a beautiful night club singer before a hired killer does. (2 hrs.)
(41) **CINE**
'La Lampara De Aladino' Digrue Farias, Carlos Castro. (2 hrs.)
(58) **BEST OF GROUCHO**

11:35

(3) **HAWAII FIVE-O**

11:45

(7) (8) **NEWS**

12:00

(9) **MOVIE -(ADVENTURE) *****
"Thunder Bay" 1953 James Stewart, Joanne Dru. Oil drillers fight sabotage of shrimp fisherman off the Louisiana coast. (2 hrs.)
(11) **ODD COUPLE**
(18) **DR. SCOTT ON HEBREWS**

12:15

(7) (8) **ABC NEWS NIGHTLINE**
Anchored by Ted Koppel.

12:30

(4) (20) (30) (59) **TOMORROW COAST-TO-COAST**
Guests: NBC newscorrespondents Marvin Kalb and Bernard Kalb, authors of 'The Last Ambassador'; grammy award-winning jazz stylist George Benson, former tennis ace Athur Ashe.
(5) **HOGAN'S HEROES**
(11) **TWILIGHT ZONE**
(13) **SNEAK PREVIEWS**
'Films About Families' Co-hosts Roger Ebert and Gene Siskel take a look at films about families - with scenes from 'Ordinary People,' 'The Great Santini' and 'Kramer vs. Kramer.'

12:35

(3) **CBS LATE MOVIE**
'QUINCY, M.E.: Sweet Land Of Liberty' A friend of Sam's flies into a rage and kills a rookie police officer. Sam, mystified over his friend's behavior, asks Quincy to investigate the situation. (Repeat) 'HARRY O: Mortal Sin' Harry is caught up in a friend's dilemma; a priest has heard a murderer's confession and finds himself struggling with his obligations to his vows and to the law. (Repeat)

12:45

(7) **MOVIE -(MYSTERY) ****
"Harry-O" 1973 David Janssen, Margot Kidder. A cynical private eye accepts an assignment from a man who once shot him, to protect him from a potential killer. (2 hrs., 5 mins.)
(8) **SIX MILLION DOLLAR MAN**

1:00

(5) **RAT PATROL**

TUESDAY

SEPT. 15, 1981

EVENING

6:00

(2)(3)(4)(7)(8)(20)(30)(59) NEWS
(5) CHICO AND THE MAN
(9) TREASURE HUNT
(11)(56) HAPPY DAYS AGAIN
(13) HERE'S TO YOUR HEALTH
(18) DR. SCOTT ON HEBREWS (CONTINUES FROM DAYTIME)
(24)(65) TV COMMUNITY COLLEGE
(38) MAUDE
(41) REPORTER 41

6:30

(5) CAROL BURNETT AND FRIENDS
(9) MATCH GAME
(11) SANFORD AND SON
(13) NEW JERSEY NIGHTLY NEWS
(20)(30)(59) NBC NEWS
(24)(65) OVER EASY
(38) BOB NEWHART SHOW
(41) S.I.N. NATIONAL NEWS
(56) LAVERNE AND SHIRLEY AND COMPANY

6:55

(2) EDITORIAL

7:00

(2)(3) CBS NEWS
(4) NBC NEWS
(5) M.A.S.H
(7)(8) ABC NEWS
(9) YOU ASKED FOR IT
(11) BARNEY MILLER
(13) FRIENDS OF MAN
(18) FESTIVAL OF FAITH
(20) SUPER PLAY CARDS
(24)(65) SNEAK PREVIEWS
'Films About Families' Co-hosts Roger Ebert and Gene Siskel take a look at films about families - with scenes from 'Ordinary People,' 'The Great Santini' and 'Kramer vs. Kramer.'
(30)(59) ENTERTAINMENT TONIGHT
(38) M.A.S.H.
(41) EL HOGAR QUE YO ROBE
(56) WELCOME BACK, KOTTER

7:29

(30)(59) DAILY NUMBERS

7:30

(2) WARNER WOLF SHOW
(3) PM MAGAZINE
(4)(8) FAMILY FEUD
(5) ALL IN THE FAMILY
(7) OMNI: THE NEW FRONTIER
(9) ENTERTAINMENT TONIGHT
(11) NEWS
(13)(24)(65) MACNEIL-LEHRER REPORT
(20) IN SEARCH OF
(30)(38)(59) BASEBALL
Boston Red Sox vs Detroit Tigers
(41) ROSA DE LEJOS
(56) GOOD TIMES

8:00

(2)(3) THE FUTURE: WHAT'S NEXT?
George Plimpton and Caren Kaye are co-hosts for special broadcast that expolores the horizons for the year 2000,. inveestigating new technology that will drastically alter our everyday lives. (60 mins.)
(4)(20) CRASH ISLAND
A plane carrying members of a swim team to a meet in Hawaii crashes on an uncharted Pacific island, and one of the athletes is 'captured' by a Japanese soldier left over from WW II. (Repeat; 60 mins.)
(5) PM MAGAZINE
(7)(8) HAPPY DAYS
The Fonz is knocked for a loop when he discovers that a waitress in a roadside diner bears a remarkable resemblance to his long-lost mother. (Repeat)
(9) BASEBALL
New York Mets vs Philadelphia Phillies
(11) WOMEN OF RUSSIA
'Marriage and Family' Shirley Jones hosts a behind-the-scenes look of the Russian women who are considered head of the household and the many occupations open to them.
(13)(24)(65) NOVA
'A Is for Atom, B Is for Bomb' The 'father of the H-bomb', Dr. Edward Teller, discusses his controversial theories. (Closed-Captioned; U.S.A.) (60 mins.)
(56) MOVIE -(SCIENCE FICTION) ***½
"Slaughterhouse Five" 1972
Michael Sacks, Valerie Perrine. Story of Billy Pilgrim, time traveler, who zips to WW II Dresden, and to Trafalgamor, a distant planet in the far future. (2 hrs.)

8:30

(5) MERV GRIFFIN
(7)(8) LAVERNE AND SHIRLEY
Laverne and Shirley come to grips with two wise guys who think that paying for an expensive meal means the girls owe them a world of attention for dessert. (Repeat; Closed-Captioned, U.S.A.)
(11) BASEBALL
Milwaukee Brewers vs New York Yankees
(41) EL SHOW DE IRIS CHACON

9:00

(2)(3) CBS TUESDAY NIGHT MOVIE
'Portrait Of A Stripper' 1981 Stars: Lesley Ann Warren, Edward Herrmann, Vic Tayback. A young widow tries to maintain a decent life for herself and her pre-teenage son while working as a dancer in a nightclub. (Repeat; 2 hrs.)
(4)(20) TUESDAY NIGHT AT THE MOVIES
'Legend Of The Golden Gun' 1979 Stars: Hal Holbrook, Jeff Osterhage, Carl Franklin. A famous gunfighter agrees to teach a young farmer to become proficient with a gun after he promises to dedicate his life to the pursuit of evildoers: (Repeat; 2 hrs.)
(7)(8) THREE'S COMPANY
Jack poses as his own twin brother to romance Furley's attractive visiting neice, only to have Furley name both the Trippers as guests of honor at a frantic bash. (Repeat; Closed-Captioned, U.S.A.)
(13) OPERA THEATRE
'The Yeomen of the Guard' Valerie Masterson, Elizabeth Bainbridge and David Hillman star in Gilbert and Sullivan's most serious light opera concerning love and intrigue. Colonel Fairfax is fated to be beheaded, yet he is saved in the nick of time by a disguise.
(24)(65) UNDER THIS SKY
'Elizabeth Cady Stanton in Kansas' Irene Worth is Elizabeth Cady Stanton, the dynamic leader of the 19th century women's rights movement, and Collin Wilcox-Paxton plays Susan B. Anthony, Stanton's friend and co-agitator. (60 mins.)

9:30

(7)(8) TOO CLOSE FOR COMFORT
When Sara corrals everyone into a seance, Henry is plunged into hot water when a voice from the past announces that Henry kept company with a beautiful blonde while Murial was away. (Repeat)
(41) EL IDOLO

10:00

(5) NEWS
(7)(8) HART TO HART
Jennifer's death scene in a community play could be the real thing when her director replaces a stage gun's blanks with real bullets. (Repeat; 60 mins.)
(24)(65) CONNECTICUT PRIME TIME
(41) NOCHE A NOCHE
(56) MARY TYLER MOORE SHOW

10:15

(30)(59) BENNY HILL SHOW
(38) INDEPENDENT NEWS

10:30

(24)(65) DICK CAVETT SHOW
Guest: Jonathan Miller. Part II.
(30)(59) HOGAN'S HEROES
(41) 24 HORAS

10:40

(9) KINER'S KORNER

10:45

(38) THREE STOOGES

11:00

(2)(3)(4)(7)(8)(30)(59) NEWS
(5) M.A.S.H.
(9)(56) BENNY HILL SHOW
(11) INDEPENDENT NEWS
(13) DICK CAVETT SHOW
Guest: Jonathan Miller. Part II.
(20) NOSTALGIA THEATRE
(38) BARNEY MILLER

11:15

(41) REPORTER 41

11:30

(2) CBS LATE MOVIE
'ALICE: Alice Gets A Pass' Linda Lavin stars as Alice Hyatt, who finds herself and her son Tommy stranded in Phoenix on their way west. (Repeat) 'McCLOUD: Three Guns For New York' Three men arrive in New York from Mexico, looking for McCloud and bent on revenge. (Repeat)
(4)(20)(30)(59) THE TONIGHT SHOW
Guests: Martin Mull, Kenny Rogers. (60 mins.)
(5) MISSION IMPOSSIBLE
(7)(8) ABC NEWS NIGHTLINE
Anchored by Ted Koppel.
(9) MAUDE
(11) NEWS
(13) MOVIE -(HORROR) ***½
"The Raven" 1935 Boris Karloff, Bela Lugosi. A mad doctor steeped in the works of Edgar Allan Poe, develops a torture chamber to use on his unsuspecting house guests. (70 mins.)

DISCOUNT
GOLD & DIAMONDS

Milford
Jewelry Exchange
Precious Metals • Jewelry
• Bullion • Diamonds
Bought • Sold • Brokered
Custom Designs • Repairs • Appraisals
Mon.-Sat. 9:30-5:30, Thurs. til 9:00
415 Boston Post Road, Milford 874-3210

PLAN AHEAD
REMEMBER LAST WINTER'S HIGH FUEL BILLS?
BUY NOW, SAVE ENERGY.

HUNDREDS TO CHOOSE FROM
THE TIME TO BUY IS NOW!
Fans unlimited, inc.
518 BOSTON POST RD.
ORANGE, CONN.
799-2877
OPEN 7 DAYS A WEEK

HAIR & NOW

Full Service - UNISEX SALON

"Sensor Perms"

Haircuts
Coloring
Frosting
Waxing
Manicures

20% Senior Citizen Discount
MONDAY - TUESDAY - WEDNESDAY

374 NEW HAVEN AV.
MILFORD 878-5939
Mon.-Sat. 9-5:30 fri. til 7 p.m.

LIVING
8pc. ROOM SET
★ ★ ★ ★ ★ ★ ★ ★
SOFA CHAIR
LOVESEAT
COCKTAIL TABLE
2 END TABLES • 2 LAMPS
ALL FOR
ONLY $788.00

DEL RE'S
FURNITURE SHOWCASE LTD.
1715 BARNUM AV.
BPT. 579-0300

WE PAY YOU TO LOSE!!
****
Some slim plans charge you a weekly fee to lose weight. When you go on THE SHAKLEE WAY SLIMMING PLAN we pay you $1.00 for every pound you lose!

Be a loser and love it!

Shaklee Independent Distributor
CALL TODAY!
929-5059
929-0780

Crosswords

by Elayne Hopper

ACROSS

1 Cheerful
5 Noisy frolic
9 Drone
10 Doris or Dennis
11 Altitude (abbr.)
14 Alice's boss
16 That is (abbr.)
17 Giggle
20 Selenium (abbr.)
21 On neither side
23 South African Assembly
24 Co-star of *Happy Days*
26 Earth
27 Doing business as (abbr.)
28 Persian prince
30 Pronoun
32 First
35 Delivered (abbr.)
37 Begin
38 Exclamation
39 Craft
41 Measurement of weight
42 Center
44 Twine
45 Winged insect
46 Without charge

DOWN

2 Competent
3 Favorite (slang)
4 Probable error (abbr.)
6 Paid (abbr.)
7 Push
8 Visual organs
11 Afflict
12 Praise
13 Monster
15 Character on *WKRP*
17 Intros to commercials
18 Mormon state (abbr.)
19 Construction worker
21 Biblical mother-in-law
22 Slander
23 Royal Scottish Academy (init.)
25 Negative vote
29 Liturgy
30 Weary
31 First man
33 Tantalum (abbr.)
34 Walking stick
36 Sketch
38 Expectation
40 Aunt (Spanish)
41 Digit
43 New series (abbr.)
44 Director of "Ordinary People" (init.)

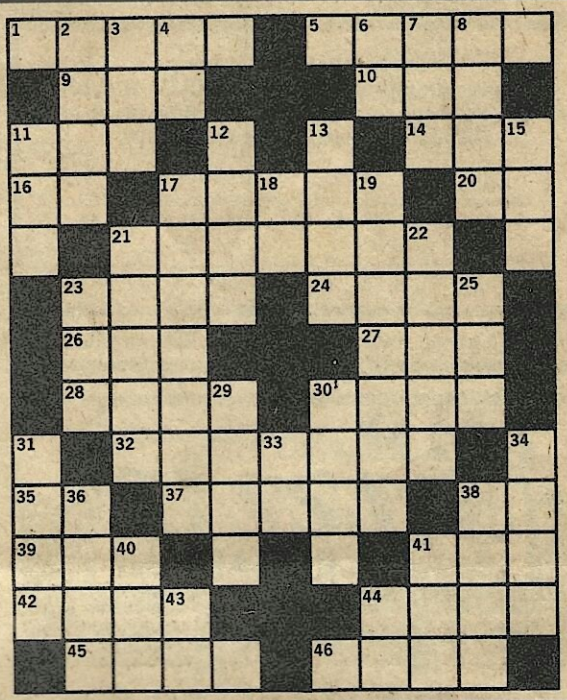

TV COMPULOG SERVICES, INC.

㊴ MOVIE -(DRAMA) **½
"House Of Women" 1962 Shirley Knight, Andrew Duggan. Young expectant mother, sent to women's penitentiary, affects the hardened inmates and officials of the prison as much as they affect her. (2 hrs.)
㊶ CINE
'La Fierecilla Donada' Carmen Sevilla, Alberto Closas. (2 hrs.)
㊺ BEST OF GROUCHO

11:35
③ HAWAII FIVE-O

12:00
⑦ FANTASY ISLAND
A former stuntman risks his life to be reunited with his son when he comes out of retirement to try an incredible death-defying stunt at sea; an international cooking contest turns into a gigantic foodfight when one of the entrants, trying to win, is caught using illegal methods. (Repeat; 70 mins.)
⑧ CAROL BURNETT AND FRIENDS
⑨ RACING FROM YONKERS RACEWAY
⑪ ODD COUPLE
⑱ DR. SCOTT ON HEBREWS

12:30
④ ⑳ ㉚ ㊾ TOMORROW COAST-TO-COAST
Guests: Rich Little, Elizabeth Ashley. (90 mins.)
⑤ HOGAN'S HEROES
⑧ SIX MILLION DOLLAR MAN
⑨ MOVIE -(MYSTERY) **½
"Dangerous Crossing" 1953 Jeanne Crain, Michael Rennie. Couple board ship for their honeymoon. When husband disappears, everyone tries to convince girl she came aboard alone under her maiden name. (90 mins.)
⑪ TWILIGHT ZONE

12:35
③ CBS LATE MOVIE
'CANNON: Duel In The Desert' Cannon suffers amnesia in the blazing hot Southern California desert while trying to deliver a kidnapping ransom. (Repeat) 'THE SAINT: The Art Collectors' A beautiful young woman appeals to the Saint for help, claiming someone is trying to steal her three original da Vinci paintings. (Repeat)

1:00
⑤ RAT PATROL

WEDNESDAY

SEPT. 16, 1981

EVENING

6:00
② ③ ④ ⑦ ⑧ ⑳ ㉚ ㊾ NEWS
⑤ CHICO AND THE MAN
⑨ TREASURE HUNT
⑪ ㊻ HAPPY DAYS AGAIN
⑬ HERE'S TO YOUR HEALTH
⑱ DR. SCOTT ON HEBREWS (CONTINUES FROM DAYTIME)
㉔ ㊺ TV COMMUNITY COLLEGE
㊳ MAUDE
㊶ REPORTER 41

6:30
⑤ CAROL BURNETT AND FRIENDS
⑨ MATCH GAME
⑪ SANFORD AND SON
⑬ NEW JERSEY NIGHTLY NEWS
⑳ ㉚ ㊾ NBC NEWS
㉔ ㊺ OVER EASY
Guest: Columnist-psychologist Dr. Joyce Brothers. Host: Hugh Downs. (Closed-Captioned; U.S.A.)
㊳ BOB NEWHART SHOW
㊶ S.I.N. NATIONAL NEWS
㊽ LAVERNE AND SHIRLEY AND COMPANY

6:55
② EDITORIAL

7:00
② ③ CBS NEWS
④ NBC NEWS
⑤ ㊳ M.A.S.H.
⑦ ⑧ ABC NEWS
⑨ YOU ASKED FOR IT
⑪ BARNEY MILLER
⑬ FRIENDS OF MAN
⑱ FESTIVAL OF FAITH
⑳ SUPER PLAY CARDS
㉔ ㊺ IN PERFORMANCE
㉚ ㊾ ENTERTAINMENT TONIGHT
㊶ EL HOGAR QUE YO ROBE
㊻ WELCOME BACK, KOTTER

7:29
㉚ ㊾ DAILY NUMBERS

7:30
② SHA NA NA
③ PM MAGAZINE
④ ⑧ FAMILY FEUD
⑤ ALL IN THE FAMILY
⑦ PEOPLE'S COURT
⑨ ENTERTAINMENT TONIGHT
⑪ NEWS
⑬ ㉔ ㊺ MACNEIL-LEHRER REPORT

TO ADVERTISE IN TV FACTS CALL 877-3360

P & S PRINTING

BUSINESS CARDS • FORMS • STATIONERY
BULLETINS • FLYERS • PRICE LISTS
PROGRAMS • RAFFLE TICKETS
WEDDING INVITATIONS

COPIES MADE
Parking Available

SPECIALIZING IN
CARBONLESS
NCR FORMS

31 Wagner Place West Haven 932-2196

Sports I.Q.

1. Who is John Reaves?
2. Name the coach of the Houston Oilers.
3. George Rogers is a running back for which NFL team?
4. Shafer Suggs is playing for which CFL team?
5. Steve Bedrosian is a pitcher for which N.L. squad?
6. Name the two N.Y. Mets pitching coaches.
7. Name the Chicago White Sox regular rightfielder.
8. Wrestling and karate ace Toru Tanaka co-stars in which recently released film?
9. George Frazier is a relief pitcher for which A.L. team?
10. Rick MacLeish is a member of which NHL team?

TV COMPULOG SERVICES, INC.

answers

1. QB for the Houston Oilers 8. "An Eye For An Eye"
2. Ed Biles
3. New Orleans Saints 9. N.Y. Yankees
4. Montreal Alouettes 10. Hartford Whalers
5. Atlanta Braves
6. Rube Walker and Bob Gibson
7. Harold Baines

Can you break the alien's code?

160•120•10•190•200•90•30
40•150•50•190•140•200 20•180•50•10•110

Each number above corresponds to a letter in the alphabet. The first two numbers are given below.

											120	
A	B	C	D	E	F	G	H	I	J	K	L	M
	160											
N	O	P	Q	R	S	T	U	V	W	X	Y	Z

Last week's answer: SPACE OASIS AHEAD (Code: Multiples of 3, minus 1)

MR. SIZZLE Drive-In RESTAURANT

MOM • SCHOOL'S IN • EAT OUT
• • • • •

SEPTEMBER SPECIAL

FRIED CHICKEN DINNER
incl. French Fries & Cole Slaw

$1.75

1492 Boston Post Road
Milford

Call ahead for Orders to Go 874-3553

MILFORD
LAUREL BEACH AREA
PRIVATE BEACH-TENNIS COURTS-CLUB HOUSE
ONLY $67,900

If you enjoy swimming, boating, tennis, ball playing, a clubhouse and not having to cut your lawn, come to see this lovely 5 plus room home today. Large level lot, 1 car garage, immediate occupancy. Some owner financing at below Bank rates. This is an excellent home for all seasons. Call today for an appointment.

John S. Vitka, Jr.

G.V. REALTY INC.
WHITE HILLS
SHOPPING CENTER
SHELTON
929-5336

EQUAL HOUSING OPPORTUNITY

ESPN

Sunday, September 13

A.M.
- 12:00 **SportsCenter**
- 12:30 **The Royal Tournament:** British Armed Forces
- 1:30 **College Football:** UCLA at Arizona
- 4:30 **PKA Full Contact Karate — Special Edition:** Title To Be Determined
- 6:30 **Supercross Competition from Detroit:** Part 4
- 8:00 **Best of the NFL:** 1967 Green Bay Packers and 1970 NFL Highlights
- 9:00 **SportsCenter**
- 10:00 **College Football:** Cincinnati at Penn State

P.M.
- 1:00 **College Soccer:** Boston College vs. Syracuse at Adelphi
- 3:00 **Auto Racing '81**
- 4:30 **College Soccer:** UCLA at Adelphi
- 7:30 **SportsCenter**
- 8:00 **College Football:** Georgia Tech at Alabama
- 11:00 **SportsCenter**

Monday, September 14

A.M.
- 12:00 **College Football:** Delaware at Western Kentucky
- 3:00 **SportsCenter**
- 3:30 **College Football:** UCLA at Arizona
- 6:30 **1981 Top Ace Handball Championship:** Match 5
- 7:00 **SportsCenter**
- 8:00 **College Soccer:** UCLA at Adelphi
- 10:00 **SportsCenter**
- 11:00 **CFL Football:** Hamilton at Montreal

P.M.
- 1:30 **College Football:** UCLA at Arizona
- 4:30 **PKA Full Contact Karate — Special Edition:** Title To Be Determined
- 6:30 **College Football Review**
- 7:00 **SportsCenter**
- 8:00 **Best of the NFL:** 1974 AFC Playoff & 1967 NFL Championship
- 9:00 **College Football:** Cincinnati at Penn State

Tuesday, September 15

A.M.
- 12:00 **SportsCenter**
- 12:30 **College Football:** Georgia Tech at Alabama
- 3:30 **SportsCenter**
- 4:00 **College Football:** Delaware at Western Kentucky
- 7:00 **SportsCenter**
- 8:00 **College Soccer:** Boston College vs. Syracuse at Adelphi
- 10:00 **SportsCenter**
- 11:00 **College Football:** Georgia Tech at Alabama

P.M.
- 2:00 **College Football:** Delaware at Western Kentucky
- 5:00 **College Soccer:** San Francisco at Indiana
- 7:00 **SportsCenter**
- 8:00 **NFL Game of the Week**
- 8:30 **ESPN's SportsForum — Tuesday Edition**
- 9:00 **College Football:** UCLA at Arizona

Wednesday, September 16

A.M.
- 12:00 **SportsCenter**
- 12:30 **NFL Game of the Week**
- 1:00 **College Football Review**
- 1:30 **Best of the NFL:** 1974 AFC Playoff & 1967 NFL Championship Highlights
- 2:30 **SportsCenter**
- 3:00 **ESPN's SportsForum**
- 3:30 **College Football:** Georgia Tech at Alabama
- 6:30 **College Football Review**
- 7:00 **SportsCenter**
- 8:00 **Australian Rules Football:** Teams To Be Announced
- 9:30 **ESPN's SportsForum**
- 10:00 **SportsCenter**
- 11:00 **College Soccer:** San Francisco at Indiana

P.M.
- 1:00 **Professional Rodeo from Mesquite, Texas**
- 3:00 **Horseshow:** The Meadowlands Grand Prix — Part 2
- 5:00 **All-Star Soccer:** Nottingham Forest vs. West Bromwich
- 6:00 **The Royal Tournament:** British Armed Forces
- 7:00 **SportsCenter**
- 8:00 **ESPN's SportsTalk** (L)
- 9:00 **CFL Football:** British Columbia at Edmonton
- 11:30 **SportsCenter**

Thursday, September 17

A.M.
- 12:00 **College Football:** Cincinnati at Penn State
- 3:00 **SportsCenter**
- 3:30 **ESPN's SportsTalk**
- 4:30 **College Soccer:** San Francisco at Indiana
- 6:30 **ESPN's SportsForum**
- 7:00 **SportsCenter**
- 8:00 **The Royal Tournament:** British Armed Forces
- 9:00 **ESPN's SportsTalk**
- 10:00 **SportsCenter**
- 11:00 **Auto Racing '81**

P.M.
- 1:30 **CFL Football:** British Columbia at Edmonton
- 4:00 **ESPN's SportsTalk**
- 5:00 **Australian Rules Football:** Teams To Be Announced
- 6:30 **CFL Football:** From the 55 Yard Line
- 7:00 **SportsCenter**
- 8:00 **NFL Line By Line**
- 8:30 **ESPN's SportsForum — Thursday Edition**
- 9:00 **Budweiser Presents Top Rank Boxing from Atlantic City** (L)
- 11:30 **SportsCenter**

Friday, September 18

A.M.
- 12:00 **NFL Line By Line**
- 12:30 **CFL Football:** British Columbia at Edmonton
- 3:00 **SportsCenter**
- 3:30 **Budweiser Presents Top Rank Boxing from Atlantic City**
- 6:00 **All-Star Soccer:** Leeds vs. Crystal Palace
- 7:00 **SportsCenter**
- 8:00 **NFL Line By Line**
- 8:30 **ESPN's SportsForum**
- 9:00 **College Football Review**
- 9:30 **CFL Football:** From the 55 Yard Line
- 10:00 **SportsCenter**
- 11:00 **Wrestling:** National Junior Greco-Roman Championships — Semifinals

P.M.
- 1:00 **Budweiser Presents Top Rank Boxing from Atlantic City**
- 3:30 **NFL Line By Line**
- 4:00 **ESPN's SportsForum**
- 4:30 **CFL Football:** From the 55 Yard Line
- 5:00 **Professional Rodeo from Mesquite, Texas**
- 7:00 **SportsCenter**
- 8:00 **College Football Preview**
- 8:30 **Auto Racing '81**
- 11:00 **NFL Game of the Week**
- 11:30 **SportsCenter**

Saturday, September 19

A.M.
- 12:00 **College Football Preview**
- 12:30 **Budweiser Presents Top Rank Boxing from Atlantic City**
- 3:00 **SportsCenter**
- 3:30 **Wrestling:** National Junior Greco-Roman Championships — Semifinals
- 5:30 **Australian Rules Football:** Teams To Be Announced
- 7:00 **SportsCenter**
- 8:00 **Professional Rodeo from Mesquite, Texas**
- 10:00 **SportsCenter**
- 11:00 **College Football Review**
- 11:30 **College Football Preview**

P.M.
- 12:00 **CFL Football:** From the 55 Yard Line
- 12:30 **Swimming:** Junior Olympic Competition — USA vs. USSR
- 2:30 **Auto Racing '81**
- 5:00 **PKA Full Contact Karate:** Title To Be Determined
- 7:00 **SportsCenter**
- 8:00 **ESPN Special:** Antique and Classic Auto Auction (L)
- 10:30 **CFL Football:** Edmonton at Calgary

Programs listed herein are subject to change by stations or networks without notice.
TV FACTS is not responsible for inaccuracies in listings supplied by stations or networks.

VISA

For Complete Auto Service
WITH CONFIDENCE...SEE..
BOB'S AUTO CENTER
715 Campbell Ave., West Haven
(Just South of Tpke. Exit 43)

Specializing in:
BRAKES, TUNE-UPS, AIR CONDITIONING, FRONT ENDS and EXHAUST SYSTEMS

BOB POLIZZO
Proprietor
933-0303

REASONABLE PRICES FOR THE VERY BEST SERVICE

LUBE, OIL & FILTER
5 qts. 10w-40
$15.95
Most Cars

WE WANT TO GET TO KNOW YOU

CHECK OUR USED CARS NOW

SPECIALS:
'74 CHEVY IMPALA.....$900
'79 MG MIDGET.....$4095
'75 GRANADA.....$1995
(6 cyl. std.)
'79 CADDY.....$2300
Coupe de Ville

COUPON

INTRODUCING
A NEW TASTE SENSATION

SLO-O-OW ROASTED CHICKEN
2 for $6.99
(incl. potato • vegetable • roll)
Good thru September

*OFFER GOOD ONLY AT WEST HAVEN I-HOP MON.- FRI. NOT VALID WITH ANY OTHER DISCOUNT

International House of Pancakes Restaurant

1224 Campbell Ave.
West Haven
934-3611
Hrs. Sun-Thurs. 7am-9pm
Fri & Sat 7am-3am

COUPON

(20) WILD KINGDOM
(30) (59) BENNY HILL SHOW
(38) BASEBALL
Boston Red Sox vs Detroit Tigers
(41) ROSA DE LEJOS
(56) GOOD TIMES

8:00

(2) (3) SPECIAL MOVIE PRESENTATION
'All Quiet On The Western Front' 1979 Stars: Richard Thomas, Ernest Borgnine, Ian Holm. Dramatic adaptation of Erich Maria Remarque's WWI anti-war novel about the way a young, sensitive German soldier is effected by the terifying aspects of war. (Repeat; 3 hrs.)
(4) (20) (30) (59) REAL PEOPLE
Off-duty policemen who participate in a demolition derby; a man in Kidderminster, England, demonstrates how he powers his car and home appliances on ascorbic acid from lemons; an 11 year old stockbroker from California; 70 year old disco Sally Lippman; a singing caterpillar; a visit to a school for bagpipers; and motorized barstool races. (Repeat; 60 mins.)
(5) PM MAGAZINE
(7) (8) THE GREATEST AMERICAN HERO
Ralph races to Pam's rescue when her promotion to junior law partner becomes a death sentence after the bright young attorney discovers her boss is entangled in an underworld bribery scheme. (Repeat; 60 mins.)
(9) BASEBALL
New York Mets vs Philadelphia Phillies
(11) WOMEN OF RUSSIA
'Sports' Peggy Fleming hosts inside look at Soviet athletes, their coaches, the doctors who keep them healthy and the system that produces them.
(13) (24) (65) MODEL
The energy and pace of the modeling industry in New York City are captured and reflected in this Fredrick Wiseman documentary which focuses on the Zoli agency, and reveals both the glamour and grind of the profession. The film concludes with an Oscar de la Renta collection. (2 hrs., 30 mins.)
(56) MOVIE -(DRAMA) ***
"Kung Fu" 1971 David Carradine, Barry Sullivan. Half-American Buddhist monk flees mainland China to the American West with the Imperial government out to get him. (90 mins.)

8:30

(5) MERV GRIFFIN
(11) BASEBALL
Milwaukee Brewers vs New York Yankees
(41) EL SHOW DEL LOCO

9:00

(4) (20) (30) (59) DIFF'RENT STROKES
Mr. Drummond and his family, adopted sons Arnold and Willis Jackson, daughter Kimberly and the housekeeper, Mrs. Garrett, recall some of the hilarious incidents and near-disasters of their early life together. (Repeat; 60 mins.)
(7) (8) VEGA$
Dan Tanna takes an intriguing but deadly assignment when he's hired to protect a man from a mysterious antagonist who believes himself to be the famous entertainer and that the real one is an imposter who must be killed. (Repeat; 60 mins.)

9:30

(41) EL IDOLO
(56) BLUE JEAN NETWORK PRESENTS
'Maze-Taste Of Honey'

10:00

(4) (20) (30) (59) QUINCY
Quincy is sued by a glamorous Beverly Hills doctor after he declares on a TV program that a young woman died as a result of a dangerous diet prescribed by her. (Repeat; 60 mins.)
(5) NEWS
(7) (8) DYNASTY
Pandemonium erupts in the Denver courthouse as Blake Carrington arrives to stand trial for the murder of Steven's lover, Ted; Laird engages in a battle of wits with the assistant D.A., who is bent on convicting Blake of premeditated murder; Krystle gets a heady taste of corporate power; and Fallon risks Steven's love in a vain attempt to convince the jury of her father's innocence. (Repeat; 60 mins.)

STORM WINDOWS
WHITE or BROWN
REG. $35.95 NOW $29.95
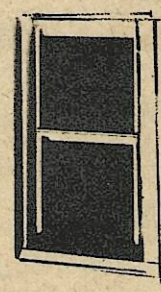
RAPS ALUMINUM PRODUCTS
CALL: 734-5133

THE "IN-DASHERS" AUDIOVOX® MODEL #3000
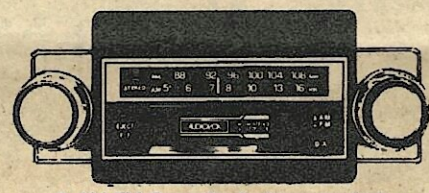
- AM-FM Cassette Audiovox-in-dash
- 40 watt booster
- Super Sound Speaker 6x9 triaxles
- 30 watt handling 20 ounce mag.

SPECIAL NOW ONLY $99.00 COMPLETE

"We're not just a store. We're a movement and we've earned our arrogance." — The Retail Travel Tours Department of Starlander Beck.

STARLANDER BECK
PROMOTIONAL ENTERPRISES
230 Woodmont Rd., Milford
877-4651
VISA

(41) NOCHE A NOCHE

10:10

(13) ODYSSEY

10:15

(38) INDEPENDENT NEWS

10:30

(24) (65) CONNECTICUT PRIME TIME
(41) 24 HORAS

10:40

(9) KINER'S KORNER

10:45

(38) THREE STOOGES

11:00

(2) (3) (4) (7) (8) (30) (59) NEWS
(5) M.A.S.H.
(9) (56) BENNY HILL SHOW
(11) INDEPENDENT NEWS
(20) NOSTALGIA THEATER
(38) BARNEY MILLER

11:10

(13) DICK CAVETT SHOW
Guest: Baroness Philippine de Rothschild. Part I.

11:15

(41) REPORTER 41

11:30

(2) CBS LATE MOVIE
'WKRP IN CINCINNATI' Andy Travis joins WKRP AS PROGRAM DIRECTOR AND CHANGES THE FORMAT FROM MUSICAL NOSTALGIA TO ROCK AND ROLLO (Repeat) 'Love's Dark Ride' 1978 Stars: Jane Seymour, Cliff Potts. An adexecutive is blinded in a gun accident and falls in love with a nightclub entertainer who helps him rebuild his life. (Repeat)
(4) (20) (30) (59) THE TONIGHT SHOW
Guests: Charles Nelson Reilly, Al Jarreau, Pancho, the singing parrot. (60 mins.)
(5) MISSION IMPOSSIBLE
(7) (8) ABC NEWS NIGHTLINE
Anchored by Ted Koppel.
(9) MAUDE
(11) NEWS
(38) MOVIE -(SPECTACULAR) *½
"White Warrior" 1961 Steve Reeves, Georgia Moll.
(41) CINE
'Viva Benito Canales' Fernando Casanova, Elvira Quintana. (2 hrs.)
(56) BEST OF GROUCHO

11:35

(3) HAWAII FIVE-O

11:40

(13) MASTERPIECE THEATRE
'Sunset Song: Seed Time' On New Year's Eve, 1913, Chris marries Ewan Tavendale, a foreman at a nearby farm. (60 mins.)

12:00

(7) LOVE BOAT
A young man tries to lose his innocence; a woman selects the ship's doctor for her spinster granddaughter; and a has been comic tries for a comeback. (Repeat; 70 mins.)
(8) CAROL BURNETT AND FRIENDS
(9) MOVIE -(DRAMA) ***
"Seven Sinners" 1940 John Wayne, Marlene Dietrich.
(11) ODD COUPLE
(18) DR. SCOTT ON HEBREWS

12:30

(4) (20) (30) (59) TOMORROW COAST-TO-COAST
Guest: Satirist Dave Allen. (90 mins.)
(5) HOGAN'S HEROES
(8) SIX MILLION DOLLAR MAN
(11) TWILIGHT ZONE

12:35

(3) CBS LATE MOVIE
'Bound For Glory' 1976 Stars: David Carradine, Ronny Cox. Life of composer-singer Woody Guthrie who traveled the country in the 1930's singing and fighting for the victims of the Great Depression. (Repeat)

1:00

(5) RAT PATROL

"SAY YOU SAW IT IN TV FACTS"

THURSDAY
SEPT. 17, 1981

EVENING

6:00

(2)(3)(4)(7)(8)(20)(30)(59) NEWS
(5) CHICO AND THE MAN
(9) TREASURE HUNT
(11)(56) HAPPY DAYS AGAIN
(13) HERE'S TO YOUR HEALTH
(18) DR. SCOTT ON HEBREWS (CONTINUES FROM DAYTIME)
(24)(65) TV COMMUNITY COLLEGE
(38) MAUDE
(41) REPORTER 41

6:30

(5) CAROL BURNETT AND FRIENDS
(9) MATCH GAME
(11) SANFORD AND SON
(13) NEW JERSEY NIGHTLY NEWS
(20)(30)(59) NBC NEWS
(24)(65) OVER EASY
Guest: Soprano Anna Maria Alberghetti. Host: Hugh Downs. (Closed-Captioned; U.S.A.)
(38) BOB NEWHART SHOW
(41) S.I.N. NATIONAL NEWS
(56) LAVERNE AND SHIRLEY AND COMPANY

6:55

(2) EDITORIAL

7:00

(2)(3) CBS NEWS
(4) NBC NEWS
(5)(38) M.A.S.H.
(7)(8) ABC NEWS
(9) YOU ASKED FOR IT
(11) BARNEY MILLER
(13) FRIENDS OF MAN
(18) FESTIVAL OF FAITH
(20) SUPER PLAY CARDS
(24)(65) VICTORY GARDEN
(30)(59) ENTERTAINMENT TONIGHT
(41) EL HOGAR QUE YO ROBE
(56) WELCOME BACK, KOTTER

7:29

(30)(59) DAILY NUMBERS

7:30

(2) IN SEARCH OF
(3) PM MAGAZINE
(4)(8) FAMILY FEUD
(5) ALL IN THE FAMILY
(7) WHERE WERE YOU
(9) ENTERTAINMENT TONIGHT
(11) NEWS
(13)(24)(65) MACNEIL-LEHRER REPORT
(20) PORTRAIT OF A LEGEND
(30)(38)(59) BASEBALL
Boston Red Sox vs Detroit Tigers
(41) ROSA DE LEJOS
(56) GOOD TIMES

8:00

(2)(3) MAGNUM, P.I.
Magnum is hired by a former matinee idol to investigate the suicide of a glamorous movie star. (Repeat; 60 mins.)
(4)(20) GAMES PEOPLE PLAY
Scheduled segments: A TUG OF WAR FROM New Orleans; an 84 year old woman making her 19th climb to the top of Mount Whitney; the pole toss, stone put and hammer throw events from Scotland; the Little Britches rodeo from Colorado Springs; NFL fans in the stands. Guests: Larry Wilcox, John Madden, Al McGuire. (Repeat; 60 mins.)
(5) PM MAGAZINE
(7)(8) BEST OF THE WEST
Hilarious chaos rocks Copper Creek when Marshall Sam Best tries to guard a captured outlaw and prepares to defend the town against an attack by the bandit's brothers. (60 mins.)
(9) A TIME FOR LOVE
(11) BILLY GRAHAM CRUSADE
(13) U.S. CHRONICLE II
(24)(65) PEOPLE'S CAUCUS
(56) MOVIE -(WESTERN) **½
"Great Northfield Minnesota Raid" 1972 Cliff Robertson, Robert Duvall. Offbeat portrayals of Jesse James and Cole Younger when they team up to rob the Northfield, Minn. bank. (2 hrs.)

8:30

(5) MERV GRIFFIN
(7)(8) NFL FOOTBALL SPECIAL
Buffalo Bills at Philadelphia Eagles
(13) FAST FORWARD
(41) MIS HUESPEDES

9:00

(2)(3) NURSE
When one of Mary's best friends is admited to Grant Memorial as a would-be suicide, she makes a disturbing insinuation about Mary's late husband. (Repeat; 60 mins.)
(4)(20) THURSDAY NIGHT AT THE MOVIES
'Jennifer: A Woman's Story' 1979 Stars: Elizabeth Montgomery, Bradford Dillman, Scott Hylands. When her philandering husband dies suddenly, Jennifer, the mother of two small children, decides to resume her business career by challenging several of her husband's associates for control of his thriving corporation. (Repeat; 2 hrs.)
(11) PALACE
Host: Jack Jones. Guests: Charles Aznavour, Diahann Carroll, Michel Legrand, Pat Paulsen, Ben Vereen, Smith and Smith, Mary MacGregor, Marty Allen.
(13) MOVIE -(DOCUMENTARY) **
"Pumping Iron" 1977 Arnold Schwarzenegger, Lou Ferrigno. Focuses on the sport and art of bodybuilding featuring Mr. Everything, Arnold Schwarzenegger who battles for the Mr. Olympia title. (PG) (90 mins.)
(24)(65) FLAMBARDS
'Inheritance' Mark reiterates his marriage proposal to Christina upon realizing that Tizzy is his son. (Closed-Captioned; U.S.A.) (60 mins.)

9:30

(41) EL IDOLO

10:00

(2)(3) KNOTS LANDING
Sid and Karen's teenage son, Eric, is the man of the hour after he rescues a young girl from drowning, but he is also in deep trouble because his act of heroism has taken place at a pot party. (Repeat; 60 mins.)
(5) NEWS
(9) MUSIC WORLD
(11) INDEPENDENT NEWS
(24)(65) CONNECTICUT PRIME TIME
(41) NOCHE A NOCHE
(56) MARY TYLER MOORE SHOW

10:15

(30)(59) BENNY HILL SHOW

10:30

(9) APPLE POLISHERS
(11) NEWS
(13) NIGHT IN TUNISIA
(24)(65) DICK CAVETT SHOW
Guest: Baroness Philippine de Rothschild. Part II.
(30)(59) HOGAN'S HEROES
(41) 24 HORAS

10:45

(38) THREE STOOGES

11:00

(2)(3)(4)(30)(59) NEWS
(5) M.A.S.H.
(9)(56) BENNY HILL SHOW
(11) ODD COUPLE
(13) DICK CAVETT SHOW
Guest: Baroness Philippine de Rothschild. Part II.
(20) NOSTALGIA THEATER
(38) BARNEY MILLER

11:15

(7)(8) NEWS
(41) REPORTER 41

11:30

(2) CBS LATE MOVIE
'QUINCY, M.E.: Mode Of Death' The head of an evangelical organization is found dead and everyone assumes it was suicide except for Quincy. (Repeat) 'THE SAINT: The Gadget Lovers' After 13 Russian agents have been assasinated, the Saint

MUCHI'S FASHION CORNER
END OF SUMMER SAVINGS SALE!

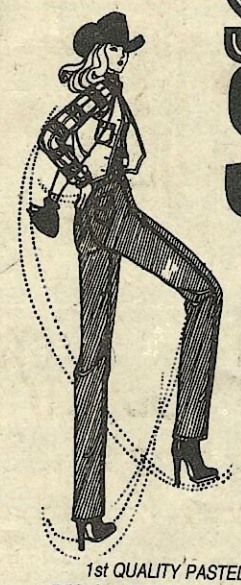

$1.00 OFF-ALL DESIGNER JEANS
$1.00 OFF EVERY TOP
$2.00 OFF ALL OTHER JEANS
30% OFF SUNDRESSES
50% OFF ALL BATHING SUITS
1st QUALITY PASTELS, BELTS, ASSESSORIES
DESIGNER TOPS & ALL KINDS OF MERCHANDISE
377 High St., MILFORD corner of High St.
phone 878-3889 Opp. Shop Rite

Flowers R Forever
One of the largest selections of silk in Connecticut
A Lasting Remembrance Of Your Special Day

Wedding Specialists - In Silk
BRIDAL BOUQUETS from $10.00
• CUSTOM DESIGN AT BUDGET PRICES
• TOP QUALITY SILK & WORKMANSHIP
• PARASOLS · FANS · COMBS VEIL WREATHS & BANDS
• FLORAL CAKE ARRANGEMENTS
• BRIDAL BOUQUET READY FOR FORMAL PORTRAIT
• RENTAL SERVICE · SHOWER · CHURCH · RECEPTION
FREE
Throw Away Bouquet & Going Away Corsage w/ Complete Bridal Party Order
FOR RENT
BRIDAL ARCH • BENCH
WISHING WELL
874-6874
By Appointment
Official WNAB Bridal Carousel Florist

TO ADVERTISE IN TV FACTS CALL 877-3360

OLD GATE SALOON & Restaurant

The Finest Country Western "Down Home Style"

*CHOWTIME: from 11:30 Complimentary DRAFT BEER with lunch

Have One of Our Hearty Treats Direct from Our Chuck Wagon...

SUNDAY SEPT 13th BUCK-OFF NIGHT

FEATURING: CHEF TIMMY'S famous ROAST BEEF & WESTERN STYLE CHILI DOG

WEDNESDAY LADIES NIGHT SPECIAL DRINK NIGHT

LIVE ENTERTAINMENT WED., THURS., FRI., SAT.

Conn.'s Largest Sunken Dance Corral

SEPT. 9, 10, 11, 12 - HARVEST - Valley's own.

SEPT. 16 - UNCLE CHICK'S

SEPT. 17, 18, 19 - WHO CARES

Coming Sept. 30th - SMOKEY BOYS TURKEY FOOT

We Cater to: PARTIES • BANQUETS • RECEPTIONS

CASUAL DRESS - OPEN 7 DAYS: 11:30 A.M. TIL CLOSING

302 WOODMONT ROAD, MILFORD I-95, EXIT 40 877-7473

Thursday, Continued

assumes the indentity of a Russian Secret Police Chief in order to break the plot. (Repeat)

(4) (20) (30) (59) THE TONIGHT SHOW
Guest: Mel Tillis. (60 mins.)

(5) MISSION IMPOSSIBLE

(9) RACING FROM YONKERS RACEWAY

(13) CIRCUIT ELEVEN MIAMI

(38) MOVIE -(DRAMA) **½
"Breakthrough" 1950 David Brian, John Agar. A war drama tracing a group of infantrymen from early training throught to the big invasion. (2 hrs.)

(41) CINE
'La Fiaca' Norman Briski, Norma Aleandro. (2 hrs.)

(56) BEST OF GROUCHO

11:35

(3) HAWAII FIVE-O

11:45

(7) (8) ABC NEWS NIGHTLINE
Anchored by Ted Koppel.

12:00

(9) MOVIE -(WESTERN) ***
"Destry Rides Again" 1939 James Stewart, Marlene Dietrich. A gun shy sheriff tames a town and a wild dance hall girl without violence. (2 hrs.)

(11) THREE STOOGES

(18) DR. SCOTT ON HEBREWS

12:15

(7) CHARLIE'S ANGELS
Sabrina, Kelly and Kris stalk the sands of Malibu Beach to track down the surfside killer of several young women. (Repeat; 70 mins.)

(8) SIX MILLION DOLLAR MAN

12:30

(4) (20) (30) (59) TOMORROW COAST-TO-COAST
Guests: actor Charles Grodin; playwright Neil Simon and his actress wife Marsha Mason; singer Roberta Flack. (90 mins.)

(5) HOGAN'S HEROES

(11) TWILIGHT ZONE

12:35

(3) THE SEEKERS
Stars: Randolph Mantooth, Sarah Rush. Phillip Kent's son, Abraham, fails as a soldier, a businessman and a husband and leaves the burden of the family heritage to his estranged son Jarod.

1:00

(5) RAT PATROL

FRIDAY

SEPT. 18, 1981

EVENING

6:00

(2) (3) (4) (7) (8) (20) (30) (59) NEWS

(5) CHICO AND THE MAN

(9) TREASURE HUNT

(11) SANFORD AND SON

(13) HERE'S TO YOUR HEALTH

(18) DR. SCOTT ON HEBREWS (CONTINUES FROM DAYTIME)

(24) (65) TV COMMUNITY COLLEGE

(38) MAUDE

(41) REPORTER 41

(56) HAPPY DAYS AGAIN

6:30

(5) CAROL BURNETT AND FRIENDS

(9) MATCH GAME

(11) BARNEY MILLER

(13) NEW JERSEY NIGHTLY NEWS

(20) (30) (59) NBC NEWS

(38) BOB NEWHART SHOW

(41) S.I.N. NATIONAL NEWS

(56) LAVERNE AND SHIRLEY AND COMPANY

6:55

(2) EDITORIAL

7:00

(2) (3) CBS NEWS

(4) NBC NEWS

(5) (38) M.A.S.H.

(7) (8) ABC NEWS

(9) YOU ASKED FOR IT

(11) NEWS'

(13) FRIENDS OF MAN

(18) FESTIVAL OF FAITH

(20) SUPER PLAY CARDS

(24) (65) FOURTH ESTATE

(30) (59) ENTERTAINMENT TONIGHT

(41) EL HOGAR QUE YO ROBE

(56) WELCOME BACK, KOTTER

7:29

(30) (59) DAILY NUMBERS

7:30

(2) SHA NA NA

(3) PM MAGAZINE

(4) (8) FAMILY FEUD

(5) ALL IN THE FAMILY

(7) THAT'S HOLLYWOOD

(9) ENTERTAINMENT TONIGHT

(11) (30) (38) (59) BASEBALL
Boston Red Sox vs New York Yankees

(13) (24) (65) MACNEIL-LEHRER REPORT

(20) AMERICA'S TOP 10

(41) ROSA DE LEJOS

(56) GOOD TIMES

8:00

(2) (3) THE INCREDIBLE HULK
The Hulk also plays the role of a muscle builder who vies for the title of 'King Of The Beach', in an episode written especially for him. (Repeat; 60 mins.)

(4) (20) NBC MAGAZINE WITH DAVID BRINKLEY
This weekly series offers a blend of current news stories, topical reports and profiles. Host David Brinkley is joined by contributing reporters Garrick Utley, Jack Perkins, Douglas Kiker and Betsy Aaron. (60 mins.)

(5) PM MAGAZINE

(7) (8) BENSON
Benson and Clayton, never quite the best of friends, must live or die together in an intense but hilarious chain of events when an earthquake traps the antagonists in a small room of the executive mansion. (Repeat)

(9) MOVIE -(DRAMA) **
"Zebra Force" 1975 Richard X. Slattery, Mike Lane. A brotherhood of both black and white ex-G.I.s turn their tactical deadliness from combat to crime in the streets. (115 mins.)

(13) (24) (65) WASHINGTON WEEK IN REVIEW

(56) MOVIE -(ADVENTURE) **½
"Groundstar Conspiracy" 1972 George Peppard, Michael Sarrazin. When an explosion smashes a secret space project, the espionage work first begins. (2 hrs.)

8:30

(5) MERV GRIFFIN

(7) (8) IT'S A LIVING
Nancy and her panicking waitresses put an outrageous scheme into operation when they discover that the hotel below the restaurant is on fire. (Repeat)

(13) (24) (65) WALL $TREET WEEK WITH LOUIS RUKEYSER
'Adam Smith', author, explains how the economy got to be in the shape it's in, how much better or worse it might get, and what investors can do about it in the stock market on Monday morning.

(41) 4th ANNUAL HISPANIC CAUCUS DINNER
Live from the Washington Hilton, Washington D.C., FEATURING SPEECHES, INTERVIEWS AND MUSIC BY Tierra.

9:00

(2) (3) THE DUKES OF HAZZARD
While driving a taxi, Luke and Bo are accused of stealing a valuable gold certificate after it is hidden in their car. (Repeat; 60 mins.)

(4) (20) FRIDAY NIGHT AT THE MOVIES
'Embryo' 1976 Stars: Rock Hudson, Barbara Carrera. A noted research scientist injects a fetus in the womb with a growth hormone and 10 days later the 'baby' is born as a full grown woman, complete with life experiences and skills. (Rated PG; 2 hrs.)

(7) (8) FRIDAY NIGHT MOVIE
'Fly Away 'Home' 1981 Stars: Bruce Boxleitner, Tiana Alexandra, Brian Dennehy. A courageous American combat cameraman exposes a view of the people of war-torn Vietnam

mountain grove
CEMETERY ASSN.
CREMATORY SERVICE
• SINCE 1951 •

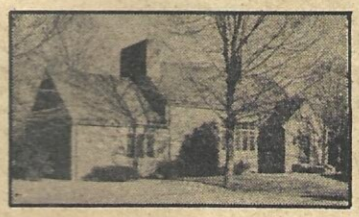

CREMATION • URN GARDEN
COLUMBARIUM
336-3579
2674 North Ave., Bridgport
(On Rte. 1 - 3 Minutes from Conn. Turnpike)

the hair event
UNISEX
SALON
FOR THE
LOOK
OF TODAY

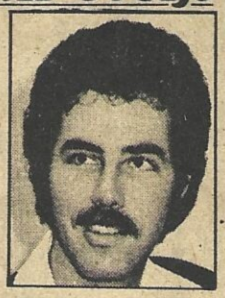

I
553 CAMBELL AVENUE
WEST HAVEN, CT. 932-3141
II
2406 MAIN STREET
STRATFORD, CT 378-6235

"NEW FOR FALL"
Leather Jackets
Men's....$119.95
(reg. $149.94)
Ladies...$96.00
(reg. $119.95)

HIDE & SEEK
LEATHER SHOP
1462 Post Road
Fairfield, Conn.
255-6406
LAYAWAYS, VISA, MC
Tues. - Sat.
10 a.m. - 5:30 p.m.

Bono's Astro-One

by Lillian Bono

Week of September 13 - 19

VIRGO

(August 24 - September 23) Your feelings towards an associate might jeopardize the outcome of a project, so make an attempt to get along.

LIBRA

(September 24 - October 23) Use tact and diplomacy when dealing with an older person. Relying on someone else may lead to a disappointment.

SCORPIO

(October 24 - November 22) Your chances for success in a business dealing could be jeopardized by the interference of people who are jealous.

SAGITTARIUS

(November 23 - December 21) An acquaintance may not be as responsible as you think. Money matters should be watched closely for problems.

CAPRICORN

(December 22 - January 20) Avoid a rift from beginning between you and a relative. Your schedule might not allow you much time for resting.

AQUARIUS

(January 21 - February 19) Finding happiness with someone may depend upon whether or not this person is willing to compromise occasionally.

PISCES

(February 20 - March 20) Hasty decisions might not work out in your favor. Business ventures involving friends could run into problems.

ARIES

(March 21 - April 20) Unexplainable circumstances could develop which may force a confrontation between you and an associate at work.

TAURUS

(April 21 - May 21) Before making any new investments check them out carefully and be certain that you have the correct information.

GEMINI

(May 22 - June 21) An acquaintance could offer you an interesting proposal. Socializing with family members may lead to surprises.

CANCER

(June 22 - July 23) Someone you are attracted to might share your feelings, but does not know how to approach you because of shyness.

LEO

(July 24 - August 23) Attaining a goal might not be as important to you as it used to be. Think carefully before making any career moves.

while on a pilgrimmage during the 1968 TET confrontation. (2 hrs.) (Closed-Captioned; U.S.A.)

(13) (24) (65) WORLD
'The Red Army' President Reagan is increasing defense spending. This investigative report examines the strengths and weaknesses of the Russian military, with some surprising results. (60 mins.)

9:55
(9) KEAN FOR GOVERNOR

10:00
(2) (3) DALLAS
Jock and Miss Ellie's reconciliation results in a second honeymoon for them and the stalling of J.R.'s scheme to sell Ewing Oil. (Repeat; 60 mins.)
(5) NEWS
(9) NEW YORK REPORT
(11) INDEPENDENT NEWS
(13) CIRCUIT ELEVEN MIAMI
(24) (65) CONNECTICUT PRIME TIME
(41) NOCHE A NOCHE
(56) MARY TYLER MOORE SHOW

10:15
(30) (59) BENNY HILL SHOW

** CARS **
WHOLESALE TO THE PUBLIC
887 RESERVOIR AVE., BPT.
27-A, EXIT 5 372-3096

80 Olds Cutlass Supreme Brougham Diesel, low mi.	$6250
77 Honda Wagon, Auto	$2250
75 V.W. Rabbit, Auto, Stereo	$1995
74 Datsun No. 1600 Model, AT, AM/FM	$1995
74 Camaro, Auto, 6 cyl	$1695
74 V.W. Beetle, Sunroof, Std.	$1995
72 Buick LeSabre, Low miles	$1095
70 V.W. Beetle, Std	$1495
70 Chevy Impala, runs excel	$ 595
68 Ford Pick Up Truck	$ 495

WE WILL FIND YOUR CAR
LOWEST PRICES IN TOWN

(38) INDEPENDENT NEWS

10:30
(9) NEWARK AND REALITY
(11) NEWS
(24) (65) DICK CAVETT SHOW
Guest: Author V.S. Naipaul.
(30) (59) HOGAN'S HEROES
(41) 24 HORAS

10:45
(38) THREE STOOGES

11:00
(2) (3) (4) (7) (8) (30) (59) NEWS
(5) M.A.S.H.
(9) (56) BENNY HILL SHOW
(11) ODD COUPLE
(13) DICK CAVETT SHOW
Guest: Author V.S. Naipaul.
(20) NOSTALGIA THEATER
(38) BARNEY MILLER

11:15
(41) REPORTER 41

11:30
(2) CBS LATE MOVIE
'The Gumball Rally' 1976 Stars: Michael Sarrazin, Raul Julia. Eighteen people abandon their everyday lifestyles to participate in a wild race from New York to California. (2 hrs., 20 mins.)

TO ADVERTISE IN TV FACTS CALL 877-3360

CABLEVISION "A" SCHEDULE FOR THE WEEK OF SEPT. 13 THRU SEPT. 19

SUNDAY

AM
7:00 INTERNATIONAL BYLINE
8:00 ZOLA LEVITT LIVE
9:00 SPOTLIGHT
10:00 KENNETH COPELAND
11:00 NCAA FOTTBALL -LSU at NOTRE DAME

PM
1:00 TENNIS - I LOVE NEW YORK CELEBRITY TENNIS
2:30 BEST OF U.S.A. NETWORK - TRACK & FIELD
4:30 1980 BIG EIGHT FOOTBALL HIGHLIGHTS
5:00 NCAA FOOTBALL - MEMPHIS STATE at FLORIDA STATE
7:30 SPORTS PROBE
8:00 NCAA FOOTBALL - TENNESSEE at USC
10:30 ENGLISH CHANNEL - CHANGING FACE OF AUSTRALIA

AM
12:30 YOU! (BOUNCE FOR LIMP HAIR)
1:00 NCAA FOOTBALL - LSU at NOTRE DAME
3:00 SPORTS CENTER

MONDAY

AM
7:00 SPORTS CENTER
8:00 NCAA SOCCER - UCLA at ADELPHI
10:00 MOVIE - "IN OLD SANTE FE"
11:30 PICTURE OF HEALTH

PM
12:00 INVESTMENT FORUM
1:00 SCHOOL OF COUNTRY LIVING
2:00 SEW - VIDEO
3:00 IT'S A GREAT IDEA
4:00 FRAN CARLTON SHOW
4:30 MOVIE - "FLYING BLIND"
6:00 DINE WITH ME
6:30 CALLIOPE
7:30 YOU! - WOMEN at 40
8:00 NCAA FOOTBALL - DUKE at OHIO STATE
10:00 NCAA FOOTBALL - CALIFORNIA - BERKELEY at GEORGIA U.

AM
12:00 SPORTS PROBE
12:30 NCAA FOOTBALL - TENNESSEE at U.S.C.
3:00 ALL NIGHT AT THE MOVIES

TUESDAY

AM
7:00 SPORTS CENTER
7:30 CELEBRITY
8:30 WOMEN'S CHANNEL
9:00 SUSAN NOON SHOW
10:00 MOVIE - "THE WOMAN IN GREEN"
11:30 PICTURE OF HEALTH

PM
12:00 MONEYWORKS
1:00 SCHOOL OF COUNTRY LIVING
2:00 THE GOURMET
3:00 IT'S A GREAT IDEA
4:00 FRAN CARLTON SHOW
4:30 MOVIE - "IN OLD SANTE FE"
6:00 DON KENNEDY'S SPOTLIGHT
6:30 CALLIOPE
7:30 SPORTS LOOK
8:00 BEST OF U.S.A. NETWORK - STANLEY CUP PLAYOFFS - PITTSBURG VS. ST. LOUIS
10:30 ENGLISH CHANNEL
12:30 BEST OF U.S.A. NETWORK

WEDNESDAY

AM
7:00 SPORTS CENTER
8:00 MEDICINE MAN
9:00 SUSAN NOON SHOW
10:00 MOVIE - "Rootin Tootin Rhythm"
11:30 PICTURE OF HEALTH

PM
12:00 CONNIE MARTINSON
1:00 SCHOOL OF COUNTRY LIVING
2:00 MIDWEST VIDEO SHOWCASE
3:00 HORSE SHOW - MEADOWLANDS GRAND PRIX
5:00 JOURNEY TO ADVENTURE
6:00 DON KENNEDY'S SPOTLIGHT
7:00 DINE WITH ME
7:30 YOU!
8:00 NASL SOCCER PLAYOFFS - TEAMS TO BE ANNOUNCED
10:30 PROFESSIONAL BOXING FROM MADISON SQUARE GARDEN

AM
1:00 NASL SOCCER PLAYOFFS - REPEAT OF 8:00 PM

THURSDAY

AM
7:00 SPORTS CENTER
8:00 THE ROYAL TOURNAMENT
9:00 SPORTS TALK
10:00 MOVIE - "SPOOKS RUN WILD"
11:30 PICTURE OF HEALTH

PM
12:00 REAL MONEY
1:00 SCHOOL OF COUNTRY LIVING
1:30 CFL FOOTBALL - BRITISH COLUMBIA LIONS at EDMONTON ESKIMOS
4:00 FRAN CARLTON SHOW
4:30 MOVIE - "ROOTIN TOOTIN RHYTHM"
6:00 CALLIOPE - WINDFLOWER
7:00 SPORTS LOOK
7:30 MAJOR LEAGUE BASEBALL - DETROIT TIGERS at BOSTON RED SOX
10:30 MAJOR LEAGUE BASEBALL - CINCINNATI REDS at SAN FRANCISCO GIANTS

AM
1:00 SPORTS PROBE
1:30 MAJOR LEAGUE BASEBALL - REPEAT OF 7:30 PM
4:00 ALL NIGHT AT THE MOVIES

FRIDAY

AM
7:00 SPORTS CENTER
8:00 TOTAL LOOK
9:00 NCAA FOOTBALL REVIEW
9:30 CFL FOOTBALL - WEEK IN REVIEW
10:00 MOVIE - "FLYING BLIND"
11:30 PICTURE OF HEALTH

PM
12:00 RUFF HOUSE
1:00 TOP RANK BOXING FROM ATLANTIC CITY
3:30 NFL LINE BY LINE
4:00 DINE WITH ME
4:30 MOVIE - "SPOOKS RUN WILD"
6:00 REAL MONEY
6:30 CALLIOPE
7:30 ROCK REPORT
8:00 TRI-STATE RODEO FROM IOWA
10:00 TIME-OUT THEATER - "PALIO"
11:00 BLACK ENTERTAINMENT TELEVISION - NCAA FOOTBALL

AM
2:00 NIGHT FLIGHT - "VOLUNTEER JAM". "TAKE-OFF"

SATURDAY

AM
7:00 COWBOY FLICKS - "GUNMAN FROM BODIE"
8:30 WOMEN'S CHANNEL
9:00 CLEBRITY
10:00 CALLIOPE
11:00 JIMMY HOUSTON OUTDOORS
11:30 RACEWAY - STOCK CAR RACING

PM
12:00 MOVIE - "HIS GIRL FRIDAY"
2:00 FINANCIAL INQUIRY
2:30 AUTO RACING 81
5:00 YOU!
5:30 SPORTS PROBE
6:00 GOLF CHALLENGE SERIES No.1
7:00 BILLIARDS TOURNAMENT No. 2
8:00 BEST OF U.S.A. NETWORK - NHL STANLEY CUP PLAYOFFS - PITTSBURG VS. ST. LOUS
10:30 GREATEST SPORTS LEGENDS - YOGI BERRA
11:00 NIGHT FLIGHT - "YESSONGS" - "ANNE MURRAY IN CONCERT"

NOTE: "PROGRAMS LISTED ARE SUBJECT TO CHANGE BY CABLEVISION A. PLEASE CHECK YOUR CHANNEL GUIDE FOR CORRECT LISTINGS."

SOUTHERN CONNECTICUT **CABLEVISION** 3770 MAIN STREET BRIDGEPORT

BICYCLE RIDERS
Come to
THE FOOTE-PEDAL SHOP
96 Campbell Av.
West Haven 932-6162

10 SPEED WORKSHOP FORMING NOW
Learn to Repair Your Own Bike
CALL NOW FOR INFO
932-6162

BMX KIDS!
RACE
EVERY FRIDAY NITE
PAINTER'S PARK
WEST HAVEN

master charge
Mon.- Fri.: 10-8
Sat.: 9-5;
Sun.: 10-3
VISA

PRE-SEASON SALE
Any DOWN JACKET In Stock
20% OFF

FALL CLEAN-UP
Trash Bags • Shovels
Rakes • Brooms
Pruning Shears

TRUNKS & DUFFLE BAGS
For School
WE PRINT T-SHIRTS
799-2037
M-F 8-8, Sat. 8-6
SURPLUS TRADING POST
153 BOSTON POST ROAD, ORANGE

VISA
AND PEOPLE THINK WE'RE A HARDWARE STORE
master charge

male stripper

STRIPPING OF FURNITURE, DOORS, MOLDINGS & WINDOWS

ANTONE'S

610 Campbell Ave. W.H. 933-2166

answer

H	A	P	P	Y		S	P	R	E	E
	B	E	E				D	A	Y	
A	L	T		L		O		M	E	L
I	E		L	A	U	G	H		S	E
L		N	E	U	T	R	A	L		S
	R	A	A	D		E	R	I	N	
	S	O	D				D	B	A	
	A	M	I	R		T	H	E	Y	
A		I	N	I	T	I	A	L		C
D	D		S	T	A	R	T		H	A
A	R	T		E		E		T	O	N
M	A	I	N				R	O	P	E
	W	A	S	P		F	R	E	E	

ROCKY • RONNIE

ROCKY'S BARBER SHOP

SPECIALIZING IN
- LAYER CUTS
- RAZOR CUTS

Distinctive male grooming featuring hairstyles created for the individual. Exclusive quality grooming aids.

878 Boston Post Rd., Milfd.

CUSTOM FRAMING

CREATIVE DESIGNING
Expert Craftsmanship
Reasonable Prices
15 YEARS EXPERIENCE
Prompt Service

GARFIELD GALLERIES

500 Boston Post Rd., Orange
795-3553
Open Mon.-Fri. 10-6 Thur. to 9

SUMMER CLEARANCE SALE

FABULOUS FASHIONS II

DRESSES • SEPARATES
3-24½ Petites 6-16

Mon.-Sat. 10-5:30 Thurs. till 8
618 Campbell Av. West Haven

MC — Visa
932-2858

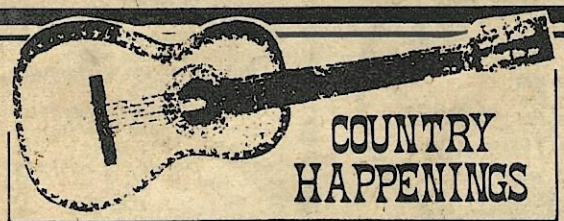

COUNTRY HAPPENINGS

by Doug Davis

Misty Rowe

Country music's longtime TV winner, "Hee Haw," goes on the road for a trip to Knotts Berry Farm, Buena Park, California. The "Hee Haw" stars will kick off the Farm's "Western Jamboree" special event week. Performers from the show will include **Misty Rowe, Gordy Tapp, George "Goober" Lindsey, Grandpa Jones, Lulu Roman, McKenzie Colt**, along with **Charlie McCoy** and **The Hee Haw Band**, plus **The Moonshine Cloggers** and **The Nashville Edition**.

Joe Stampley will be among an all-star lineup of country acts featured on the annual 50-hour syndicated radio special, "Hickory Creek Reunion."

*

Larry Bastian, writer of **Sammi Smith**'s current hit, "Sometimes I Cry When I'm Alone," was in Nashville recently making arrangements for a move to Music City sometime in 1982. Bastian talked with several journalists while he was in town, and also did some co-writing with **Roger Murrah**.

*

The Oak Ridge Boys will tape a segment for "American Bandstand's 30th Anniversary Special." The show will be a two-hour ABC-TV reunion, produced by **Dick Clark**.

*

Eddie Rabbitt is known for taking very little time out from his schedule, but he did manage to do so in order to greet his brand new daughter, who checked in at seven pounds, six ounces. Both daughter, **Demeiza Jane**, and wife, **Janine**, are doing fine.

TV COMPULOG SERVICES, INC.

Zeb's seafood house

Savory Seafood Is Our Specialty!!

Famous For Our...

- ALL YOU CAN EAT -

FISH FRY $3.99 & tax

Mon. - Tues. - Wed.

HAPPY HOUR

In Our Cocktail Lounge
4-6 p.m.

Most Drinks $1.00 Draft Beer 50¢

Enjoy These

DAILY SPECIALS $3.95 & tax

Monday.....stuffed flounder
Tuesday.....stuffed shrimp
Wednesday.....broiled scrod
Thursday....broiled scallops
Friday.....Chef's Special

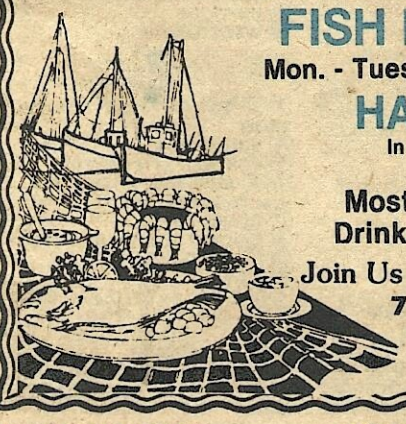

Join Us This Week At Our New Location
755 CAMPBELL AVE., W. HAVEN
(Just south of Exit 43 - Off I-95)
AMPLE FREE PARKING

MasterCard VISA

BANQUET FACILITIES
932-8337

Friday, Continued

④ ⑳ ㉚ ㊾ THE TONIGHT SHOW
Guests: Robert Blake, the Dixie Belles. (60 mins.)
⑤ MISSION IMPOSSIBLE
⑦ ⑧ ABC NEWS NIGHTLINE
Anchored by Ted Koppel.
⑨ MAUDE
⑬ MOVIE -(DOCUMENTARY) **
"Pumping Iron" 1977 Arnold Schwarzenegger, Lou Ferrigno. Focuses on the sport and art of bodybuilding featuring Mr. Everything, Arnold Schwarzenegger who battles for the Mr. Olympia title. (PG) (90 mins.)
㊳ MOVIE -(HORROR) **½
"Dr. Jekyll And Sister Hyde" 1972 Ralph Bates, Martine Beswick. Man takes serum which transforms him into a homicidal woman. (2 hrs.)
㊶ CINE
'La Vida de Agustin Lara' German Roble, Lorena Velazquez. (2 hrs.)
㊿ BEST OF GROUCHO

11:35
③ HAWAII FIVE-O
12:00
⑦ ⑧ FRIDAYS
Tonight's musical guests are The Pretenders. (90 mins.)
⑨ MOVIE -(DRAMA) ***
"House Of Strangers" 1949 Edward G. Robinson, Richard Conte. Banker sets his four sons against each other, and lets his youngest go to jail for him. (2 hrs.)
⑪ THREE STOOGES
⑱ DR. SCOTT ON HEBREWS
12:30
④ ⑳ ㉚ ㊾ SCTV NETWORK 90
⑤ AMERICA'S TOP 10
⑪ SOLID GOLD
Host: Andy Gibb.
12:35
③ THE SEEKERS
Stars: Randolph Mantooth, Sarah Rush. Phillip Kent's son, Abraham, fails as a soldier, a businessman and a husband and leaves the burden of the family heritage to his estranged son Jarod.
1:00
⑤ RAT PATROL

SATURDAY

SEPT. 19, 1981

MORNING

5:50
⑤ NEWS
5:55
④ SERMONETTE
6:00
③ PINCELADAS
④ AGRICULTURE USA
⑤ PATTERN FOR LIVING
⑧ CHILDREN'S GOSPEL HOUR
⑪ BARBAPAPA
㊶ PECADO CAPITAL
6:24
② GIVE US THIS DAY
6:30
② SUMMER SEMESTER
③ BEST OF BARRIO
④ A BETTER WAY
⑤ ABBOTT AND COSTELLO CARTOONS
⑦ NEWS
⑧ DAVEY AND GOLIATH
⑪ MAGILLA GORILLA
㉚ ㊾ CONSULTATION
6:45
⑨ A NEW DAY
7:00
② PATCHWORK FAMILY
③ KIDSWORLD
④ RAINBOW PATCH
⑤ BRADY KIDS
⑦ DAVEY AND GOLIATH
⑧ SATURDAY SILLIES
⑨ NEWS
⑪ POPEYE
⑬ SESAME STREET
⑳ DOCTOR SNUGGLES
㉚ ㊾ LITTLES HOBO
㊳ VIEWPOINT ON NUTRITION
㊶ EMILIA
7:30
③ ARTHUR AND COMPANY
④ ⑳ FLINTSTONE COMEDY SHOW
⑤ GROOVIE GOOLIES
⑦ PROGRAM UNANNOUNCED
⑨ GROWING YEARS
⑪ TOM AND JERRY
㉚ ㊾ GREAT SPACE COASTER
㊳ PUBLIC AFFAIRS
8:00
② ③ KWICKY KOALA SHOW
⑤ POPEYE AND FRIENDS
⑦ ⑧ SUPER FUN HOUR
⑨ CHRISTOPHER CLOSEUP
⑪ BIG BLUE MARBLE
⑬ ㉔ ㊺ SESAME STREET
㉚ ㊾ JETSONS
㊳ CARRASCOLENDAS
㊶ CONCURSO DE LA TV
Show
⑬ ㉔ ㊺ MISTER ROGERS
㊳ YES YOU CAN
㊶ COMPLICADISIMO
㊿ ORAL ROBERTS
9:26
② ③ IN THE NEWS
9:30
④ KID SUPER POWER HOUR WITH SHAZAM
⑤ BIRDMAN
⑨ COMPUTERWORLD
⑪ HERALD OF TRUTH
⑬ ELECTRIC COMPANY
⑳ THE KID SUPER POWER HOUR WITH SHAZAM
㉔ ㊺ NEW AMERICANS
㉚ ㊾ THE KID SUPER POWER HOUR WITH SHAZAM
㊳ II'S YOUR BUSINESS
㊶ CARAS Y GESTOS
㊿ JIMMY SWAGGART
9:56
② ③ IN THE NEWS

come see...
come save
25¢ 25¢
CONN. NEWS COMPANY
TWO
26 MINI- FREE MOVIES
TOKENS WITH THIS AD!
1 COUPON PER PERSON PER VISIT
MILFORD COUNTRY NEWS
TWO
20 MINI- FREE MOVIES
TOKENS WITH THIS AD!
1 COUPON PER PERSON PER VISIT
ADULT & POPULAR MAGAZINES & PAPERBACKS
VIDEOS - VHS - BETA
60 JOHN ST. (Corner of Middle) BPT.
(Across from the Bus Station) 333-9527
120 Boston Post Rd.
Milford (Elgid Plaza) 874-9741

㊿ MUSIC AND THE SPOKEN WORD
8:26
② ③ IN THE NEWS
8:30
② ③ TROLLKINS
④ ⑳ ㉚ ㊾ SMURFS
⑤ SUPERHEROES
⑨ NEWARK AND REALITY
⑪ TOM AND JERRY
㊳ RAINBOW PATCH
㊶ CARAS Y GESTOS
㊿ REX HUMBARD
8:56
② ③ IN THE NEWS
9:00
② ③ BUGS BUNNY-ROAD RUNNER SHOW
⑤ CAR CARE CENTRAL
'Do It Yourself' car care series.
⑦ ⑧ FONZ-SCOOBY DOO CLASSICS
⑨ PUBLIC AFFAIRS
⑪ SWEET NOSTALGIA
World's Largest Antique And Car
10:00
⑤ MAKE BELIEVE MARRIAGE
⑦ ⑧ RICHIE RICH-SCOOBY AND SCRAPPY DOO
⑨ DR. WHO
'Horror Of Fang Rock'
⑪ OLD TIME GOSPEL HOUR
⑬ NOVA
'A Is for Atom, B Is for Bomb' The 'father of the H-bomb', Dr. Edward Teller, discusses his controversial theories. (Closed-Captioned; U.S.A.) (60 mins.)
㉔ ㊺ NANCY SAVIN-THE ARTS
㊳ ASK THE MANAGER
㊶ MAS O MENOS
10:30
② ③ THE POPEYE AND OLIVE SHOW
④ ⑳ ㉚ ㊾ SPACE STARS
㉔ ㊺ THIS OLD HOUSE
㊳ MOVIE -(COMEDY) **
"Blondie's Big Deal" 1949 Penny Singleton, Arthur Lake. Dagwood invents a fire-proof paint and uses the boss's house to demonstrate. When a rival contractor switches the paint, things go up in smoke. (90 mins.)
㊶ BURBUJAS
㊿ NEW ENGLAND TODAY!
10:55
⑦ ⑧ SCHOOLHOUSE ROCK
10:56
② ③ IN THE NEWS
11:00
② ③ BLACKSTAR
⑤ SOUL TRAIN
⑦ ⑧ GOLDIE GOLD-THUNDARR HOUR
⑨ MOVIE -(DRAMA) ***
"Things To Come" 1936 Raymond Massey, Cedric Hardwicke. Adaptation of H.G. Wells' futuristic depiction of the world. (2 hrs.)
⑪ HEE HAW
Guests: Loretta Lynn, Conway Twitty, Dian Hart, the Million Dollar Band. (Repeat; 60 mins.)
⑬ CONTEMPORARY HEALTH ISSUES
㉔ ㊺ NEVADA FALLOUT: THE HOT YEARS
The 'hot years' of above ground nuclear testing during the 1950's are chronicled in this film of Nevada ranchers and residents who tell stories of what testing has done to their families, livestock and livelihood.
㊿ DE TODO UN POCO
11:26
② ③ IN THE NEWS
11:30
② ③ TARZAN-LONE RANGER-ZORRO ADVENTURE HOUR
④ ⑳ ㉚ ㊾ SPIDER-MAN AND HIS AMAZING FRIENDS
㉔ ㊺ MASTERPIECE THEATRE
'Sunset Song: Seed Time' On New Year's Eve, 1913, Chris marries Ewan Tavendale, a foreman at a nearby farm. (60 mins.)
㊶ NEW JERSEY HISPANO
㊿ COMPUTERWORLD
11:55
⑦ ⑧ SCHOOLHOUSE ROCK
11:56
② ③ IN THE NEWS

AFTERNOON

12:00
④ DAFFY-SPEEDY SHOW
⑤ AMERICA'S TOP 10
⑦ ⑧ ABC WEEKEND SPECIAL
⑪ WORLD OF SURVIVAL
⑬ SHAKESPEARE PLAYS
'Henry VIII' This play tells the story of the rise and fall of queens and Kings, dukes, cardinals and bishops, and their lives of power, envy and greed. John Stride acts the title role, Timothy West plays Cardinal Wolsey, and Katherine is portrayed by Claire Bloom. (3 hrs.)
⑳ DAFFY DUCK
㉚ ㊾ CHAMPIONSHIP WRESTLING
㊳ MOVIE -(SCIENCE) **½
"Planet Earth" 1974 Diana Muldaur, John Saxon. Story of a man who lives in the future via suspended animation. (90 mins.)
㊶ ENFOQUE
㊿ WRESTLING
12:26
② ③ IN THE NEWS
12;30
② ③ TOM AND JERRY COMEDY SHOW
④ BULLWINKLE
⑤ PORTRAIT OF A LEGEND
⑦ ⑧ AMERICAN BANDSTAND
Host: Dick Clark. (60 mins.)
⑪ COMEDY SHOP
⑳ CRICKET IN TIMES SQUARE
㉔ ㊺ VICTORY GARDEN
㊶ CINE
'El Diablo No Es Tan Diablo' Sara Garcia, Julian Soler. (2 hrs.)
12:56
② ③ IN THE NEWS
1:00
② ③ THE NEW FAT ALBERT SHOW

BACK TO SCHOOL

DENTAL/VISION CHECK-UP TIME!

PROFESSIONAL PERSONALIZED CARE BY EXPERIENCED DOCTORS
•MODERATE & AFFORDABLE FEES •HOURS TO FIT YOUR SCHEDULE
•SCHEDULE YOUR WHOLE FAMILY IN A SINGLE VISIT

DENTAL CARE

Staff Headed by
Dr. R. Feingold - DDS, FAGD Dr. G. Rappaport - DMD

SPECIAL BACK-TO-SCHOOL CHECK-UP ONLY $15.00
Children 12 and under

Includes Thorough Examination, Cleaning, & Floride Treatment. And, we'll instruct your child/children on proper oral hygiene...for keeping teeth sound and healthy and saving you money!

VISION CARE

Staff Headed by
Dr. M. Nadelman - Optometrist

PROFESSIONAL VISION EXAMINATION Only $20

Good grades are much easier to achieve with good vision. Basic school screenings may be helpful, but do not replace a professional optometric vision evaluation.
•DESIGNER & ECONOMY FRAMES •SOFT & HARD CONTACT LENSES •EXTENDED-WEAR LENSES

NOW GET 1 FULL YEAR'S WRITTEN WARRANTY ON ALL FRAMES & LENSES
(repair or replacement of broken lenses, parts, etc.)

Convenient Modern Offices
With FREE On-Site Parking

COMMUNITY DENTAL & VISION CENTER

In the ORANGE MEDICAL CENTER
380 BOSTON POST RD.- ORANGE
DENTAL - 795-3400
VISION - 795-5000

In the VALLEY HEALTH CARE CENTER
61 BRIDGEPORT AVE.- SHELTON
(Adjacent to Carvel)
DENTAL & VISION 735-5211

MasterCard VISA
Third Party Payments Welcomed

(4) NFL REVIEW AND PREVIEW
(5) MOVIE -(COMEDY) **
"Live Wires" 1946 Leo Gorcey, Huntz Hall. The boys get jobs as skip tracers, but run into trouble trying to tag a mobster. (60 mins.)

(9) GREATEST SPORTS LEGENDS
Host George Plimpton talks with basketball superstar Willis Reed, who recalls the glory days of the New York Knicks when, as Captain, leading scorer and rebounder, he led them to the 1970 NBA Crown.
(11) ABBOTT AND COSTELLO
(18) WORLD CHAMPIONSHIP TENNIS
(20) DUCKPIN BOWLING
(24)(65) FOOD PRESERVING
(30)(59) SPORTS AFIELD
(58) MOVIE -(MYSTERY) ***
"Invisible Man" 1933 Claude Raines, Henry Travers. Chemist discovers secret of invisibility and sets out to conquer the world. (90 mins.)

1:26
(2)(3) IN THE NEWS

1:30
(2)(3) 30 MINUTES
(7) TODAY'S BLACK WOMAN
(8) NCAA FOOTBALL
(The teams and starting time of the game were not announced at press time.)
(9) GREATEST SPORTS LEGENDS
Host George Plimpton talks with baseball star Brooks Robinson, who established himself as the greatest fielding third baseman to play the game of baseball.
(11) ODD COUPLE
(24)(65) ANTIQUES
(30)(38)(59) THIS WEEK IN BASEBALL

2:00
(2)(3) KIDSWORLD
(4)(20)(30)(59) MAJOR LEAGUE BASEBALL: AN INSIDE LOOK
Host: Bryant Gumbel.
(5) BIG VALLEY
(7) NEWS CONFERENCE
(9) BASEBALL
New York Mets vs St. Louis Cardinals
(11) BASEBALL
Boston Red Sox vs New York Yankees
(18) ACCENT ON LIVING
(24)(65) TV COMMUNITY COLLEGE
(38) BASEBALL WARMUP

2:15
(4)(20)(30)(59) MAJOR LEAGUE BASEBALL GAME-OF-THE-WEEK
Pittsburgh Pirates at Philadelphia

TO ADVERTISE IN TV FACTS CALL 877-3360

YOUR GUIDE TO DINING

GRAND RE-OPENING
INTERNATIONAL HOUSE OF PANCAKES RESTAURANT
1224 Campbell Av.
(Cor. Post Rd.)
West Haven

Mother Nature's Nutrition Center
FOR FINE
VEGETARIAN DINING
320 Kings Hwy.
Fairfield (opp. Traynor VW) WE HAVE FROZEN YOGURT 336-0073

MURRAY'S DINER 334-9967
263 WOOD PARK, BPT.
HOME STYLE COOKING
• • • • •
TAKE-OUT ORDERS
NEW HOURS OPEN 6 a.m. to 8 p.m.

Mr. Steak
AMERICA'S STEAK EXPERT
199 BOSTON POST RD.
ORANGE
Don't Just Go Zipping On By
BRAKE FOR LUNCH
Enjoy our many Lunch Specials
795-9646

Saturday, Continued

Phillies or New York Yankees at Boston Red Sox. (Region will determine game to be televised in your area.)

2:20

(38) **BASEBALL**
Boston Red Sox vs New York Yankees

2:30

(2) **PUBLIC HEARING**
(3) **MARLO AND THE MAGIC MOVIE MACHINE**
(18) **HARVEST TEMPLE**
(41) **LUCHA LIBRE**
(56) **MOVIE -(MYSTERY) *****
"Invisible Man Returns" 1940 Vincent Price, Cedric Hardwicke. Accused of his brother's murder, a man uses an invisibility serum to track down the real murderer. (90 mins.)

3:00

(2) **MOVIE -(DRAMA) ***
"Appointment In Palermo" 1971 Gene Barry, Brenda Vaccaro. A publisher goes to Italy to write a feature story and finds himself the unwilling central figure in a feud between two Sicilian families. (90 mins.)
(3) **CAR CARE CENTRAL**
'Do It Yourself' car care series.
(5) **MOVIE -(HORROR) **½**
"Scars of Dracula" 1970 Christopher Lee, Jenny Hanley. A young couple tangles with Dracula, in search of the young man's missing brother. (2 hrs.)
(7) **NCAA FOOTBALL**
(The teams and starting time of the game were not announced at press time.)
(13) **GREAT PERFORMANCES: THANK YOU COMRADES**
(18) **DOMATA**
(24)(65) **TV COMMUNITY COLLEGE**

3:30

(3) **11th ANNUAL SENIOR OLYMPICS**
(18) **JAKE HESS GOSPEL TIME**
(41) **FUTBOL INTERNACIONAL**
Chile vs Paraguay

4:00

(13) **SOLIDARITY DAY HIGHLIGHTS**
Coverage of a demonstration organized to protest the administration's proposed budget cuts. The rally, sponsored by a coalition of organizations, led by the AFL*CIO, WILL ORIGINATE FROM THE Mall in Washington, D.C.
(18) **ANOTHER VIEW**
(24)(65) **TV COMMUNITY COLLEGE**
(56) **MOVIE -(COMEDY) *****
"On The Double" 1961 Danny Kaye, Dana Wynter. A zanie's resemblance to a German spy makes him valuable as a W.W.II spy. (2 hrs.)

4:30

(2)(3) **CBS SPORTS SATURDAY**
Various sporting events are highlighted including coverage of the $400,000 Marlboro Cup Invitational Handicap race for Thoroughbreds aged three years and up; with Jack Whitaker, Frank Wright, Charlsie Cantey, Marshall Cassidy and Jimmy Snyder provide commentary from Belmont Park in New York. (90 mins.)
(18) **DAVEY AND GOLIATH**

4:40

(9) **KINER'S KORNER**

4:45

(18) **LISTEN**

5:00

(4) **POP GOES THE COUNTRY**
(5) **MISSION IMPOSSIBLE**
(7)(8) **WIDE WORLD OF SPORTS**
Today's program will feature live coverage of the U.S. Gymnastics Trials competition in Fort Collins, Colorado; and coverage of the Southern '500' Stock Car Race from Darlington, South Carolina. (90 mins.)
(9) **OUTER LIMITS**
(11) **EMERGENCY ONE**
(18) **MAYOR ATHANSON'S FORUM**
(20) **WEEKEND HEROES**
(24)(65) **AFFILIATE CONVENTION: COUNCIL OF LA RAZA**
(30)(59) **THIS WEEK IN ENTERTAINMENT**
(38) **SERGEANT BILKO**

5:30

(4) **BOB NEWHART SHOW**
(18) **LIVING FAITH**
(20) **HARDY BOYS-NANCY DREW MYSTERIES**
(38) **F TROOP**
(41) **ESTA SEMANA EN BEISBOL**

EVENING

6:00

(2)(3)(4) **NEWS**
(5) **STARSKY AND HUTCH**
(9) **RACING FROM BELMONT PARK**

MYSTERY MERCHANT CONTEST

WIN!
*DINNER for 2
(Up to $15.00 Value)

Mr. Steak
199 BOSTON POST ROAD
ORANGE
795-9646

Unscramble the letters & fill the spaces to make the name of one of the advertisers in this issue. Each week a new winner will be picked at random from the correct entries, notified by mail & announced in this space!

WINNER: MARLENE SHOLTES
ANS: ARNOLD PECK REALTORS
Picks up TV FACTS at: SHOPRITE

MYSTERY MERCHANT IS:
SAENOMDINMIC

YOUR NAME _____
ADDRESS _____
CITY & ZIP _____
PHONE NO _____
I pick up TV FACTS at _____
MAIL TO: TV FACTS CONTEST 9/13
P. O. BOX 674, ORANGE, CT 06477
Must be received by 9/23

WINNERS
T-SHIRT SWEEPSTAKES

John Flanagan	Cindy Erickson
Arthur Joynes	Tess Cartenuto
Donna Marie Gomes	Paula Kashuba
T. Hokunson	Susan Boda
Lissette Malave	Michael Drum

(11) STAR TREK
'The Man Trap'
(13) FORSYTE SAGA
(24) (65) SNEAK PREVIEWS
'Life and Death of Black Film' Critics Gene Siskel and Roger Ebert discuss the evolution of black films, and examine the current state of the art. Films clips include scenes from 'Stir Crazy', 'The Blues Brothers', 'Lillies of the Field' and 'Sounder'.
(30) (59) BLACK PERSPECTIVE
(38) MAUDE
(41) Y AHORA QUE?
(56) SHA NA NA

6:30

(2) (3) CBS NEWS
(4) (20) (30) (59) NBC NEWS
(7) NEWS
(9) ENTERTAINMENT TONIGHT
(24) (65) UP AND COMING
'Movin' In, Movin' On' When the Wilsons move to a new neighborhood, Kevin's basketball career is threatened at the new school.
(38) BOB NEWHART SHOW
(41) TULIO LOZA
(56) GOOD TIMES

6:50

(13) EAT WELL, BE WELL

7:00

(2) (6) NEWS
(3) AGRONSKY AND COMPANY
(4) PRIME OF YOUR LIFE
(5) SIX MILLION DOLLAR MAN
(7) PROGRAM UNANNOUNCED
(11) DANCE FEVER
Host: Deney Terrio. Guests: Jimmy McNichol, Thelma Hopkins, Patrick Wayne, James Marcel.
(13) INSIDE ALBANY
(18) WORLD OPPORTUNITIES
(20) PROGRAMMING UNANNOUNCED
(24) (65) ONCE UPON A CLASSIC
'Dominic: Twenty Years Ago' Nick escapes and joins Lucy. At the castle they convince Lord Stainton that she is his granddaughter. (Closed-Captioned; U.S.A.)
(30) (59) BUGS BUNNY SHOW
(38) WHAT'S HAPPENING AMERICA?
(56) STAR TREK

7:28

(3) IF YOU ASK ME

7:29

(30) (59) DAILY NUMBERS

7:30

(2) WORLD OF SURVIVAL
(3) FACE THE STATE
(4) LOOK AT US
(7) NEW YORK PEOPLE
(8) MUPPET SHOW
(9) AGRONSKY AND COMPANY
(11) SOLID GOLD
Host: Andy Gibb.
(13) LAWMAKERS
(24) (65) TOM COTTLE SHOW
'Living with Cancer' Jane Pike is a fifty-three year old terminal cancer patient who discusses how she is coming to terms with her life-threatening, uncontrollable disease.
(30) (59) DANCE FEVER

8:00

(2) (3) ENOS
Enos and Turk don fishing garb and gear in a wild, sea-going undercover attempt to land a burglary ring that is terrorizing a San Pedro marina. (Repeat; 60 mins.)
(4) (20) (30) (59) BARBARA MANDRELL AND THE MANDRELL SISTERS
Guest: Jerry Reed. (Repeat; 60 mins.)
(5) NEW TELETHON IV
Documenting the problem of world hunger, disease and despire.
(7) (8) 240 ROBERT
An ordinary lunch time visit to the local bank by Trap and Sandy becomes an ordeal in terror when armed robbers enter the ban, take them and other customers hostage and then use Trap as a pawn in their plan to escape. (Repeat; 60 mins.)
(9) MOVIE -(DRAMA) **½
"Battle Circus" 1953 Humphrey Bogart, June Allyson. An Army battle surgeon and a nurse meet and fall in love in a front line M.A.S.H. unit. (2 hrs.)
(13) (24) (65) LEONARD BERNSTEIN'S MASS
'A Theatre Piece for Singers, Players and Dancers' Originally composed for the dedication of the John F. Kennedy Center for the Performing Arts, Bernstein's Mass has been recreated for the Center's 10th Anniversary. It has been called his greatest work, 'a celebration of the human spirit.'
(18) FESTIVAL OF FAITH
(38) MOVIE -(COMEDY) **
"Start the Revolution Without Me" 1970 Gene Wilder, Donald Sutherland. Two sets of identical twins, separated since birth, meet thirty years later on eve of French Revolution. (2 hrs.)
(41) FORTUNATA Y JACINTA
(56) MOVIE -(CLASSIC) ***
"House Of Seven Gables" 1940 George Sanders, Vincent Price. In 17th century New England, a jealous brother sends his sister's fiance to prison. (2 hrs.)

8:30

(11) MOVIE -(DRAMA) ***
"Little Boy Lost" 1953 Bing Crosby, Claude Dauphin. Post World War II: U.S. war correspondent tries to locate his seven year old son. (2 hrs.)

9:00

(2) (3) CBS SATURDAY NIGHT MOVIE
'The Shootist' 1976 Stars: Lauren Bacall, John Wayne. A legendary gunfighter rides into Carson City, Nevada, to face not only unwelcome rivals eager for a shootout but also his toughest opponent yet, a fatal illness. (Repeat; 2 hrs.)
(4) (20) (30) (59) MARIE
Guests: Grant Goodeve, The Commodores. (Repeat)
(7) (8) THE LOVE BOAT
Julie falls in love with a handsome doctor; Vicki becomes a stand-in for a bratty television star who is accompanied by her aunt and director; A newly divorced couple have to share a cabin. (Closed-Captioned, U.S.A.; 60 mins.)
(41) CHILE PARA USTEDES
Special on Chile's Independence Day.

10:00

(4) (20) (30) (59) ANSON 'n' LORRIE
Anson Williams and his wife, singer Lorrie Mahaffey, host this musical comedy special. Guests; ron Howard, Gary Coleman, Eddie Rabbitt and Al Molinaro. (60 mins.)
(5) NEWS
(7) (8) FANTASY ISLAND
Mr. Roarke's beautiful goddaughter struggles to free herself from her whimsical gift for sorcery before marrying the man of her dreams; and two scientists search near the site of a volcano for an intriguing missing link to man's development. (Closed-Captioned, U.S.A.; 60 mins.)
(9) MEET THE MAYORS
(13) MOVIE -(HORROR) ***½
"The Mummy" 1932 Boris Karloff, Zita Johann. An Egyptian mummy, revived after thousands of years, believes a woman is the reincarnation of his ancient mate. (80 mins.)
(24) (65) NEW CINEMA FROM INDIA
'The Whole Sky' Directed by Basu Chatterji, this is the amusing story of an arranged marriage with a happy ending. (English Subtitles) (90 mins.)
(38) INDEPENDENT NEWS
(41) BOXEO
(56) MOVIE -(HORROR) ***
"Mystery Of Edwin Drood" 1935 Claude Rains, Heather Angel. A seemingly respectable man is responsible for a series of murders. (90 mins.)

10:30

(5) NEW TELETHON IV (CONTINUES)
(9) NINE ON NEW JERSEY
(11) INDEPENDENT NEWS
(38) FORUM 38

11:00

(2) (3) (4) (8) (30) (59) NEWS
(7) ABC NEWS
(9) BENNY HILL SHOW
(11) (38) ODD COUPLE
(20) AMERICA'S TOP 10

11:15

(7) NEWS

11:20

(13) NEW CINEMA FROM INDIA
'The Forest', directed by Girish Karnad, is a drama about adultery and the ensuing hostilities of two neighboring communities, as seen through the eyes of a small boy.

11:30

(3) BLUE JEAN NETWORK PRESENTS
'The Pointer Sisters'
(4) (20) (30) (59) THINGS WE DID LAST SUMMER
Dan Aykroyd, John Belushi, Jane Curtin, Garrett Morris, Bill Murray, Laraine Newman and Gilda Radner are featured in this special recounting some of their imagined hijinks while 'Saturday Night Live' was on hot weather hiatus. (Repeat; 90 mins.)
(7) MOVIE -(WESTERN) ***½
"Chisum" 1970 John Wayne, Forrest Tucker. A cattle baron meets Billy the Kid and together they fight the town boss and his corrupt law officers who plan on taking over Lincoln County. (2 hrs., 10 mins.)
(9) RACING FROM YONKERS RACEWAY
(11) ROOKIES
(24) (65) IN PERFORMANCE
(38) MOVIE -(MYSTERY) ***
"Pearl of Death" 1944 Basil Rathbone, Nigel Bruce. Sherlock Holmes and Dr. Watson race against time to stop a ruthless murderer who is out to obtain a valuable pearl. (90 mins.)
(56) TALES OF THE UNEXPECTED

11:35

(8) MOVIE -(DRAMA) **½
"Kiss Tomorrow Goodbye" 1950 James Cagney, Barbara Payton. Escaped convict marries a wealthy heiress against her father's wishes. Later he is confronted by the sister of the man he murdered escaping. (2 hrs.)

11:45

(2) SPORTSPEOPLE

12:00

(2) MOVIE -(WESTERN) **
"My Name Is Nobody" 1974 Terence Hill, Henry Fonda. A gunfighter who wants to hang up his guns is befriended by a 'nobody' who doesn't want him to fade into anonymity. (2 hrs.)
(9) CHAMPIONSHIP WRESTLING
(18) LIVING FAITH
(41) ROLANDO BARRAL SHOW

12:30

(5) MOVIE -(DRAMA) **½
"Hornet's Nest" 1970 Rock Hudson, Sylva Koscina. A soldier and a group of Italian children plot to blow up a Nazi-controlled dam. (2 hrs., 20 mins.)
(11) F.B.I.

1:00

(3) ADAM 12
(4) KENNY EVERETT VIDEO SHOW
(9) MOVIE -(ADVENTURE) *
"Piranha, Piranha" 1972 Peter Brown, William Smith. A trio on photographic journey down the Amazon River encounter hunter who plans on turning them into his prey. (2 hrs.)
(30) (59) NFL REVIEW AND PREVIEW
(41) EMBAJADORES DE LA MUSICA COLOMBIANA

TV FACTS WESTSHORE
P.O. Box 674
Orange, CT 06477
For Info. Call: 877-3360

YOUR LOCAL TV, ENTERTAINMENT & SHOPPING GUIDE

WESTSHORE EDITION
Milford, Orange
Woodbridge
West Haven

STRATFIELD EDITION
Stratford, Trumbull
Fairfield, Bridgeport
Monroe, Easton
Southport

VALLEY EDITION
Ansonia, Beacon Falls
Derby, Seymour,
Oxford, Shelton,
Huntington

Orange furniture

WAREHOUSE TENT SALE!

SEPT. 11th - 12th - 13th

SOFA BEDS $189.& up	$395.& up LIVING ROOMS
BEDROOMS $395.& up	$89.& up RECLINERS
BEDDING $49.95& up	$99.& up OCCASIONAL CHAIRS
OCCASIONAL TABLES $49.& up	$89.& up DRY SINKS

569 BOSTON POST RD. ORANGE

877-1287 MasterCard LAYAWAY VISA 877-1288

MON.-FRI. 10-9 SAT. 10-5 SUN. 11-5

"The Best Little Warehouse in Conn."

NO REASONABLE OFFER REFUSED

BUY AT WAREHOUSE PRICES!

QUALITY KITCHENS

"Even the Name Spells Quality"

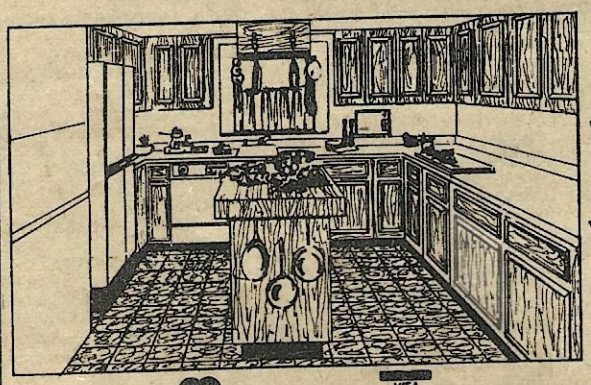

FREE!

WASTE KING

Model #000787

DISHWASHER

With purchase of complete kitchen

(Offer expires Sept. 19, 1981)

MasterCard VISA

ELIMINATE THE MIDDLEMAN...

BUY DIRECT FROM THE MANUFACTURER & $AVE!!

FACTORY - 25 Seemans Lane, Milford 878-4242 Mon.- Fri. 8-5

SHOWROOM - 435 Boston Post Rd., Milford 877-5828 Mon.- Fri. 10-5 Sat. 10-3

(opposite the new Milford Police Station)